

1990.01.0004

November 10, 1990



The Erie Philharmonic

Eiji Oue

*Music Director
and
Conductor*

1990-1991

You can put life within someone's reach.

Sara was an innocent victim — a premature baby born to a family without insurance and unable to afford medical care. Yet, Sara did receive the medical care she needed — from Hamot Medical Center's highly skilled professionals and the most up-to-date technology available.

This kind of story happens every day in our community. People with little or no insurance still require intensive, specialized treatment without compromise. Yet, government programs like Medicaid and Medicare are paying for a smaller and smaller part of these costs. Today, our state pays only 60 cents for every dollar it costs to treat patients like Sara. This year alone, Hamot will provide millions of dollars in medical care for the elderly and the poor. And the situation will worsen in the future.

Patients like Sara and the hospitals like Hamot who treat them need your support. Your contribution will help put medical care within the reach of people who need it.

Give to the Hamot Second Century Foundation.

Give to Life.®

Call 814/870-7020 or send your contribution to Richard N. Ott, President, Hamot Second Century Foundation, 300 State Street, Erie, Pa., 16507.

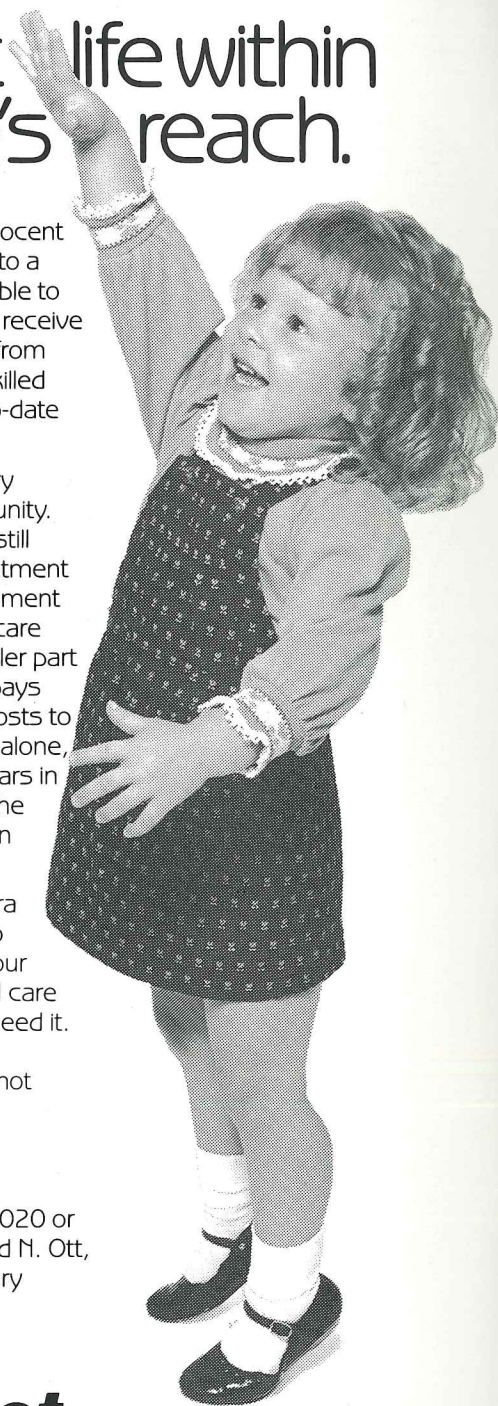

"KAUFMANN'S...MY KIND OF STORE"

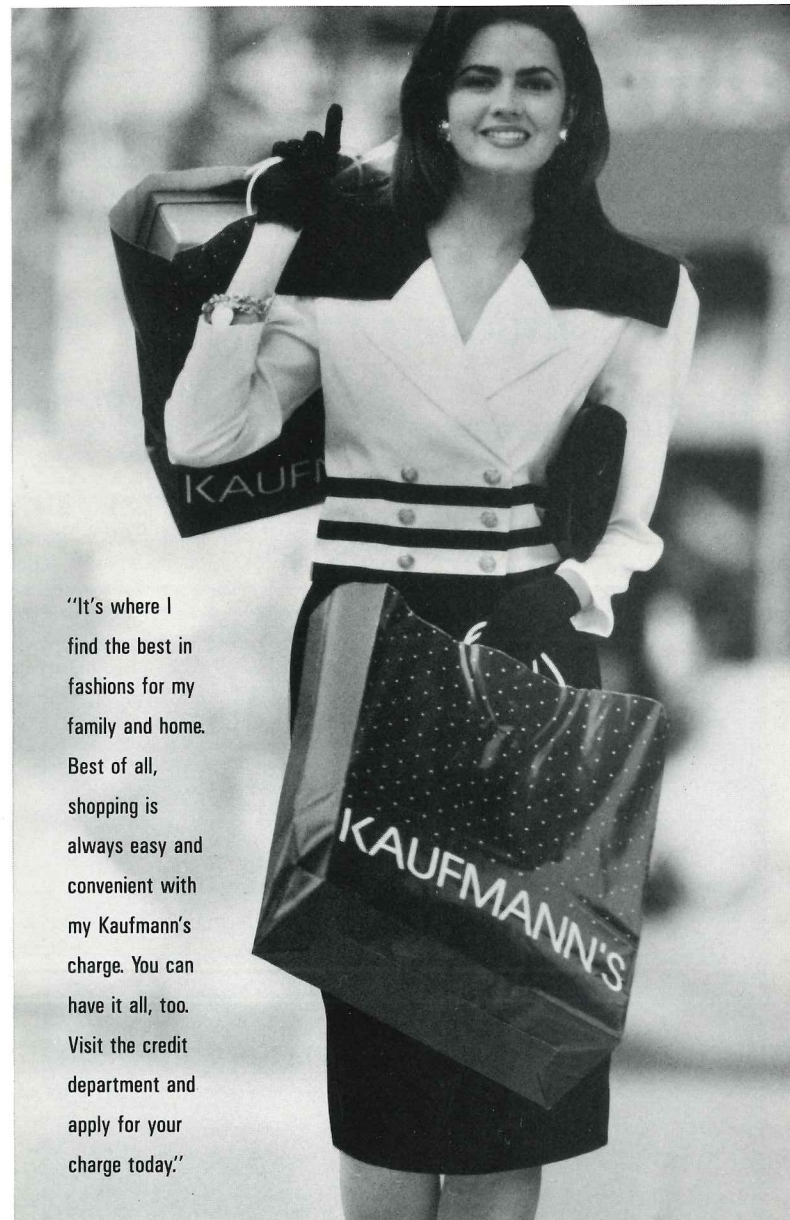

"It's where I find the best in fashions for my family and home. Best of all, shopping is always easy and convenient with my Kaufmann's charge. You can have it all, too. Visit the credit department and apply for your charge today."

KAUFMANN'S

**The
Perry String Quartet**

Howard Lyon
Robert Rudolph
Mary Ann Saylor
Jean Verdecchia

864-7133
864-3559



1062 BROWN AVE. 2440 WEST 8th
ERIE, PA. 16502 ERIE, PA. 16505
452-4269 838-3331

**SAMUEL P. BLACK & ASSOCIATES
INSURANCE AGENCY**

453-6746
400 FRENCH
ERIE



COMPLETE INSURANCE SERVICE
BUSINESS — PERSONAL



Caravaglia Studios, Professional Photography
509 West 7th Street, Erie, PA 16502, 455-7201

General Concert Information

PERFORMANCE TIMES

Doors open approximately one hour before performance time.

All concerts will begin promptly at 8:00 p.m.

As a courtesy to the performers and the audience, late arrivals will be seated after the opening number or at the discretion of the management.

HOUSE RULES

Smoking is prohibited in all carpeted areas. Smoking is permitted in the Outer Lobby ONLY.

The use of cameras and recording equipment is strictly prohibited.

Tickets may not be sold in the lobby except by box office personnel.

TICKET INFORMATION

Season subscriptions and tickets for individual concerts are sold through the Erie Philharmonic office, 409 G.D. Baldwin Bldg., Erie, Pa. 16501, Ph. (814) 455-1375.

The office is open from 9 a.m. to 5 p.m. weekdays, and from 9 a.m. to noon Saturdays. (On concert day only)

Tickets may be purchased in person, by phone, or by mail with a self-addressed stamped envelope.

- **Discounts:** Students receive a 50% discount in sections 6, 7, 8, & 9. Children receive a 50% discount when sitting with parents, except in section 1. Senior Citizens receive \$1.00 discount on single admission tickets. Discounted tickets to be used by Senior Citizens and students only. Group rates are available upon request by calling the office.
- **Exchanges:** No exchanges will be made from one event to another, or for events that have already taken place. Exchanges will be made for the same event/same date at no charge other than the additional difference in the ticket price.
- **Refunds:** Sorry, there are no refunds on any tickets. Please check your tickets carefully at the time of your purchase.

- **Releasing Tickets for Resale:** If you cannot use your tickets for any concerts, you can release your ticket for resale. We'll mail you a receipt acknowledging a tax deductible contribution in the amount of the released tickets. Contact the office before noon on the day of the concert to guarantee tax acknowledgement.
- **Gift Certificates:** Gift Certificates are available year-round in any dollar amount. They can be redeemed for any concert. They're ideal for Christmas, special gifts, or to introduce someone to the Philharmonic.

EMERGENCY MESSAGES

The Civic Center Authority provides an emergency call service for doctors and others who might be called in extreme emergencies.

The emergency number is 452-4857.

If you need to arrange to be contacted during a performance, leave the above number.

Callers with emergency messages must know the seat location of the party they wish to contact.

Give your seat location and name to the ticket-taker at the main entrance. If a call comes for you, an usher will contact you at your seat.

Philharmonic Phone Numbers

Box office & administrative
offices — **455-1375**
Emergency messages during
concerts — **452-4857**

Erie Philharmonic Staff

General Manager — Cheryl McBryde
Public Relations — Julie McLoughlin
Office Manager — Kathryn Luber
Secretary — Jodi Thompson
Office Assistant — Gladys Csernyicky

Cover Design by Kauffman & Associates
Printed by Printing Concepts, Inc.

Edinboro University of Pennsylvania 1990/91 Concert and Lecture Series

October 2, 1990 - **Suzuki Talent Education Tour**

October 15, 1990 - **Bryan Burrough** investigative reporter and author of "Barbarians at the Gate". 17 weeks on the NY Times Best Seller List.

November 1, 1990 - **The Budapest Chamber Orchestra**

December 4, 1990 - **The Acting Company** in "Two Gentlemen of Verona"

February 17, 1991 - **Carl Adams**, flute; **Geoffrey Thomas**, harpsichord

March 13, 1991 - **Festival of Indonesia** Music and Dance of Sumatra, Aceh and Minangkabau

April 8, 1991 - **Christopher Hollyday Quartet**

April 17, 1991 - **P.J. O'Rourke** "Holidays in Hell" with Rolling Stone journalist and former editor of National Lampoon.

*For information on any program in the series,
ticket prices and information, call: 732-2518*

KNOX McLAUGHLIN GORNALL & SENNETT

As one of northwestern Pennsylvania's premier law firms, we've built our reputation on high quality work, integrity and superior legal judgment. Our client relationships are based on mutual respect and trust, and no task is too large or too small when it comes to their needs. We offer a full range of services in all our practice areas, but what truly sets Knox McLaughlin Gornall & Sennett apart is our special combination of talents and personalities, along with an uncompromising dedication to excellence.

120 WEST TENTH STREET • ERIE, PENNSYLVANIA 16501-1461 • 814-459-2800

Eiji Oue, Conductor

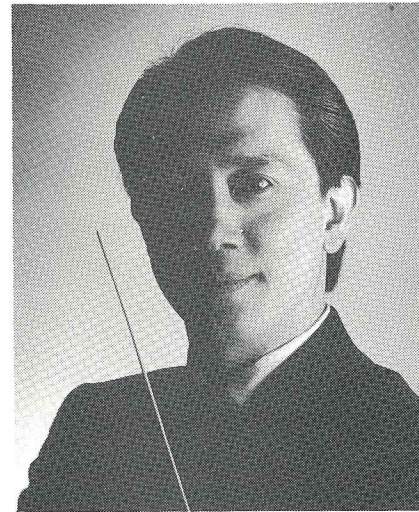

With the commencement of the 1990-91 season, Mr. Eiji Oue becomes the 10th Music Director of the Erie Philharmonic Orchestra. Born in Hiroshima, Japan, he studied conducting with Hideo Saito at the Toho School of Music and with Larry Livingston at the New England Conservatory. In 1978, Mr. Oue was invited by the Boston Symphony Orchestra's Music Director Seiji Ozawa to participate in the conducting program at the Tanglewood Music Center. In 1980, he returned to Tanglewood and received the Koussevitzky Memorial Fellowship Prize. In the summer of 1981, he won the Hans Haring First Prize in the conducting competition at the Salzburg Mozarteum. The following year, he made his west coast debut at the Hollywood Bowl with the Los Angeles Philharmonic Institute Orchestra. Mr. Oue has studied under Seiji Ozawa, Sergui Celibidache, Andre Previn, Sir Colin Davis, Kurt Masur, and Leonard Bernstein. It is Maestro Bernstein, in particular, who has had the profoundest influence on his artistic refinement.

He was the Associate Conductor of the Buffalo Philharmonic from 1986 to 1990. In the summer of 1990, he assisted in the creation of the Pacific Music Festival in Sapporo, Japan where he acted as Resident Conductor for the Festival Orchestra and as

Guest Conductor for the London Symphony Orchestra, which he subsequently led on a tour of Japan. Other orchestras which Mr. Oue has worked with include the Santa Cecilia Orchestra in Rome, the St. Louis Symphony Orchestra, the Oakland Symphony Orchestra, the Springfield Symphony Orchestra, the Pro Arte Chamber Orchestra, the Hartford Symphony Orchestra, the Sapporo Symphony Orchestra, and the New Japan Philharmonic Orchestra.

Additionally, Mr. Oue has served as Guest Conductor for a number of renowned music festivals such as the Tanglewood Festival, the Wolftrap Festival, the Greatwoods Festival, and the Midland Festival. He has also toured internationally, and in 1985 conducted the European Community Youth Orchestra in performances dedicated to world peace. This tour included stops in Hiroshima, Athens, Budapest, and Vienna. The summer of 1989 found him once again in Europe during which time he conducted the Santa Cecilia Orchestra of Rome and the Schleswig Holstein Festival Orchestra.

Mr. Oue's long dedication to the training and education of young musicians is evidenced by his active participation with several premier organizations. He was the Music Director of the Greater Boston Youth Symphony Orchestra which he led on several international tours. He has also served as the Music Director of the Brown University Orchestra, as Principal Conductor of the Boston University Tanglewood Institute Young Artists Orchestra, and has appeared as Guest Conductor of the All-Eastern Festival Orchestra, the New England Conservatory Symphony Orchestra, the Repertory Orchestra, the Oberlin Conservatory Orchestra, and several All-State Festival Orchestras.

Mr. Oue has performed with such soloists as Midori, Peter Serkin, Maureen Forrester, Ivan Morovitz, Barbara Hendricks, and Joseph Silverstein. His list of recordings includes Mahler's Symphony #1, Bizet's Carmen, Holst's The Planets, Ravel's Alborada Del Gracioso, and Respighi's Pines of Rome.

Erie Philharmonic Orchestra 1990-91

Eiji Oue, Music Director and Conductor
Paul Martin, Associate Conductor

Violin I

Concertmaster
Lee Wilkins
Erie Philharmonic Association chair

Janice Carlson
Margaret Cooper
Emilie Engel
Sue Garber
Angela Jovanovich
Glenn Kwok
Evelyn Lichtenberg
Howard Lyon

Dr. and Mrs.
E. Michael Dail chair

Kunda Magenau
Sonia Margles
Linda Melaragno
Louis Nicolai
Maura Pelinsky
William Skerlong
Colleen Woods

Violin II

Principal
Robert Rudolph
Maria Benkovic
Robert Christopherson
Brenda Dolwick
Karen Ferren
Joseph Hart
Adrienne Hovenmeyer
Charles Johnson
David Klein
Joel Steinhoff
Dianne Tate
Rita Verdecchia
Hillert Vitt
Darla Widger

Viola

Principal
Mary Ann Saylor
Jooyong Ahn
Thomas Beck
Stephen Brusco, Jr.
Clifford Cox
Craig Fisher
Robert Leemhuis
Scott Pomer
Paul Schriebl
Barbara Venable
Zanita Zacks-Gabriel

Cello

Principal
Jean Verdecchia
Richard Eckert
Joel Ferren
Marjorie Leemhuis
David Meyer
Shaun Pomer
Louis Richardson
Ruth Scanzillo
Patricia Sublette

Bass

Principal
James Mohney, Jr.
Thomas Christopherson
Esther Isenstadt
Harry Jacobson
Robert Liebold
Christine Majdoub
Patty Symans
Michael Wang

Flute

Principal
LeAnne Wistrom
Susan Royal
Mary Margaret Zeppenfeld

Piccolo

Susan Royal

Oboe

Principal
Danna Sundet
Kelly Peterson

English Horn

Laurie Lubick

Clarinet

Principal
James East
David Sublette

Bass Clarinet

Dinah Betts

Bassoon

Principal
John Gillette
Carolyne Wallace

Contra-Bassoon

Edward Wadin

Saxophone

Principal
Albert DeMarco
Charles Ventrello
Richard Byrd

French Horn

Principal
Christopher Rapier
Kenneth Vasil
Marc Guy
Robin Kreischer
Darwin Gustavson

Trumpet

Principal
Robert Dolwick
Dr. and Mrs.
Jack K. Goodrich chair
Wendy Wilkinson
M. Robert Cross

Trombone

Principal
Barry Kilpatrick
Sloan Ladwig

Bass Trombone

Frank Bolte, Jr.

Tuba

Lowell Hepler

Timpani

Mark Marchant

Percussion

Bradley Amidon
Timothy Moon

Harp

Melody Rapier

Piano-Celeste

Paul Martin

Personnel Manager

Joseph Sulkowski

Librarian

Kirsten Hauser

Stage Manager

Vincent Marchant

Official Photographer

Louis Caravaglia

String Personnel listed
alphabetically.

BRING CONCERT SOUND HOME!

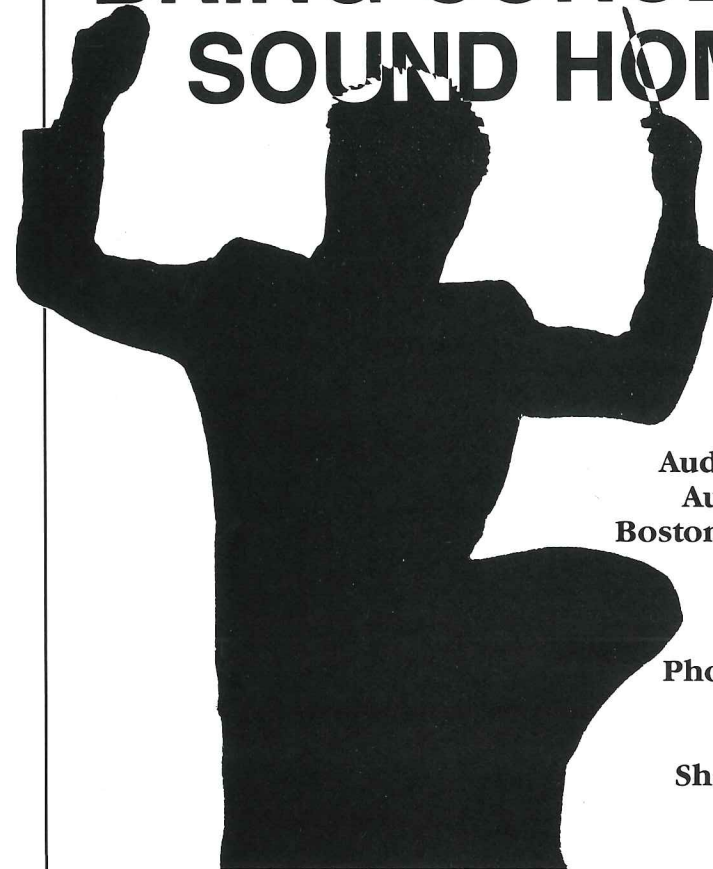

Audio Control
Audiostream
Boston Acoustics
Denon
Klipsch
Paradigm
Phoenix Gold
Premier
Proton
Sheffield Lab
Sony ES
Ultradisc

QUALITY HOME AUDIO AND VIDEO BY:



CUSTOM AUDIO

1550 WEST 26TH STREET • ERIE, PA 16508 • 814/455-6228

Officers of the Erie Philharmonic 1990/91 Season

President	David C. Hillman*
Executive Vice President	Betty Healy*
Treasurer	Wallace J. Knox, Esq.*
Director of Marketing	Paul J. Skala*
Director of Music	M. Peter Scibetta, M.D.*
Director of Activities	Peggy Richardson*
Secretary/Legal Counsel	Harry D. Martin, Esq.*

1991

Richard W. Brown, Ph.D.
E. Michael Dail, M.D.
Francis J. D'Alba
Betty Healy
Pattie Jo Lamb
Harry D. Martin, Esq.
Betty McCleery
Richard P. McCreia
Thomas J. McLaren
Mary Ann Rastetter
Nicholas C. Scott
Frederick J. Stabbert

1992

Betty J. Crandell
Sally DiBacco
Gordon H. Clark, M.D.
Harold E. Harrington
Charles D. Harris
David C. Hillman
Wallace J. Knox, Esq.
Lynn Levinson
Peggy Richardson
Karen Smith
Thomas C. Vicary
Frank R. Witgen

1993

Fred W. Ackerman
Renee Ackerman
Joy Gay
Jack K. Goodrich, M.D.
Larry C. Harden
Robert A. Hoff
Edward A. Lesser
Sieglinda Merwin
J. Gary Raimy
M. Peter Scibetta, M.D.
Paul J. Seligson
Paul J. Skala

1991 Nominating Committee

Betty Healy, Ex-Officio	Thomas J. McLaren	Peggy Richardson
Betty J. Crandell	J. Gary Raimy	Thomas C. Vicary

President - Association	Peg Kauffman
Past President - Association	John Ivan Tomcho
President Elect - Association	Jean Coco
President - Chorus	Elaine Kelvington
Orchestra Representative	Kenneth G. Vasil, Esq.
Past President - Erie Philharmonic	Sandra Jarecki*

*Member of Executive Committee

THE ERIE BOOK STORE

717 French Street

BOOKS

New, Used, Rare
and Out-of-Print

A fine selection of books
in
Music—Art—Literature

Kathleen Cantrell, Proprietor
Phone 455-7706

Lund Bookkeeping Systems

ACCOUNTING AND TAX SERVICE
FINANCIAL SYSTEMS & MAINTENANCE

ERIE BONDED PAYROLL

FULL PAYROLL SERVICE
CHECKS OR DIRECT DEPOSIT
PAYROLL TAX RETURNS

2315 Powell Avenue, Erie, PA 16506
Edwin H. Lund (814) 838-6016

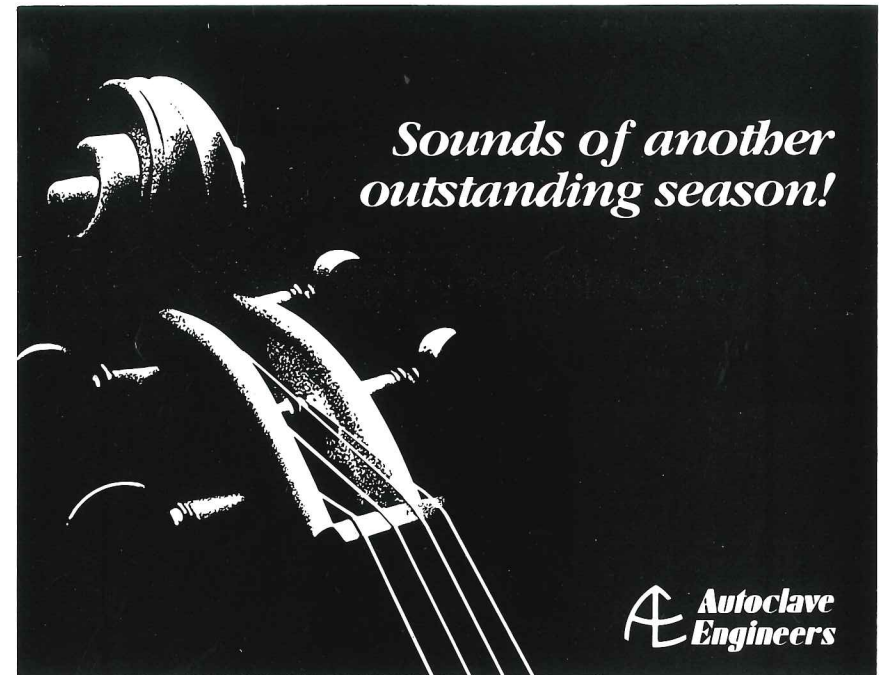

*Sounds of another
outstanding season!*

**Autoclave
Engineers**

Delicious sandwiches
from **Arby's®**



15 locations in
ERIE, MEADVILLE,
AND ASHTABULA

To another splendid season . . .



EDINBORO UNIVERSITY
OF PENNSYLVANIA

*A Member of the
State System of Higher Education*

Vicki Jamison, Lyric-coloratura Soprano



performed the title role in *Princess Ida*, with the Connecticut Stage Inc., and appeared as a soloist with the Waterbury Symphony and Oratorio Society in Connecticut.

Since joining the part-time music faculty at Allegheny College, Jamison has appeared in the Warren Festival of the Arts, soloed with the Meadville Chorale, the University Circle Chorale and the Cleveland Institute of Music Chamber Orchestra. In the Allegheny Summer Music Festival, Jamison has played the role of Lucy in *The Telephone*, and Madame Goldentrill in *The Impresario*, as well as soloing in Mahler's 4th Symphony and Bach's Cantata 51.

Before moving to Pennsylvania in 1981, **Vicki Jamison**, lyric-coloratura soprano, was an active performer with the Milwaukee Opera Company and Florentine Opera Company in Wisconsin, singing the roles of Susanna in *Le Nozze di Figaro*, and Frasquita in *Carmen*, as well as a number of comprimario roles. She

Jamison graduated from the University of Northern Iowa where her major teacher was Charles Matheson. She later studied with Eleanor Lutton Gardner in Chicago and Marga Mueller at Yale. Her present teacher and coach is her husband Ward Jamison. She resides in Meadville, PA.

**JOY-LUCK
CHINESE RESTAURANT**

21 East 8th Street • Erie, PA 16501
Phone 814/454-5228 • FAX 814/453-4838

(Located just across from the Civic Center on 8th between French and State Streets)

LUNCH SPECIALS

11:30 to 3:00 Weekdays

Starting at \$4.25 including Soup and Rice

Eat in or Take out

You can call or FAX us your order and it will be ready when you arrive.

DINNERS

Starting at \$4.95 for take out.

Our menu starts with assorted Appetizers and Soups and continues with many different **Fresh Seafood, Beef, Pork, Poultry and Vegetable Dishes including Chow Mein, Lo Mein and Fried Rice**

Please come in and see us or call and we will mail or FAX you our Menu and Specials.

• FINE JEWELRY • CAMERAS • ELECTRONICS • HOUSEWARES • BABY GOODS •

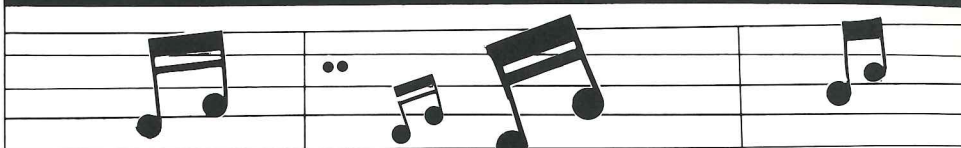

MILLCREEK MALL 864-4063

EASTWAY PLAZA 899-7683



A SYMPHONY
OF SAVINGS

• SPORTING EQUIPMENT • GIFTWARE • HOUSEWARES • CAMERAS • FINE JEWELRY •

InSickness
and in
Health..

SAINT
VINCENT

The Erie Philharmonic 1990-91 Season Continues

Next Concert
December 1st
HOLIDAY POPS
Paul Martin, conducting

SYMPHONIC SERIES

January 12

Chopin Piano Concerto No. 2
Christopher O'Riley, pianist
Berlioz Symphony Fantastique

February 9

Vivaldi The Four Seasons
Mozart Eine Kleine Nachtmusik
Mozart "Ave Verum Corpus" and
"Inter Notos Mulierum"
Erie Philharmonic Chorus
Mozart Symphony No. 35

March 9

Tchiakovsky Piano Concerto No. 1
Sam Rotman, pianist
Tchiakovsky Symphony No. 5

April 27

R. Strauss French Horn Concerto No. 1
Beethoven Symphony No. 9
Erie Philharmonic Chorus and Soloists

POPS SERIES

January 26

The Chenille Sisters
Bo Ayars, conducting

February 23

Images of Spain-Exotic Spanish Music
Angel Romero, guitarist
Eiji Oue, conducting

April 13

Familiar Classical Music from
Movies and TV
Eiji Oue, conducting

May 11

Dallas Brass
John Wasson, conducting

Tickets available by calling:
455-1375



WICU-TV-ERIE
...supporting the Erie Philharmonic.

GT Motorcar Co.

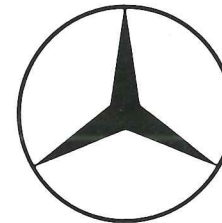

SAAB-SCANIA

4910 Peach Street
Erie, PA 16509

Phone (814) 868-8622

Mercedes-Benz & SAAB-Scania Sales, Service, Leasing

ENCORE

Congratulations to
The Erie Philharmonic Orchestra
for sharing
another memorable evening
of the world's greatest music

*It Takes Professionals
To Orchestrate Success*

**INSURANCE
MANAGEMENT
COMPANY**

William C. Bloomstine, CPCU, ARM, Chris W. Bloomstine, Beth A. Dubik,
John C. Bloomstine, Roger P. Keegan, Ronald L. Franklin, Robert C. Snyderwine,
John J. Musatto, CPCU, ARM, Alan J. Waldinger, Operations Manager

123 West Ninth Street • Box 1133 • Erie, PA 16512-1133
Phone 814/452-3200 • Telex 91-44-51 • Fax 814/454-5598

Program

Symphonic Concert November 10, 1990

EIJI OUE, conducting

Vicki Jamison, soprano

Hans Choi, baritone

**Erie Philharmonic Chorus and Mercyhurst Concert Choir
Paul MacPhail, Chorus Director**

Vaughan Williams "Dona Nobis Pacem" (Grant us peace)

- I. Agnus Dei (Lamb of God)
- II. Beat! Beat! Drums!
- III. Reconciliation
- IV. Dirge for Two Veterans
- V. The Angel of Death
- VI. O Man Greatly Beloved

Vicki Jamison - Hans Choi, soloists

Erie Philharmonic Chorus and Mercyhurst Concert Choir

Mozart "Deh, vieni alla finestra" from Don Giovanni

Wagner "O du mein holder Abendstern" from Tannhäuser

INTERMISSION

Verdi "Di provenza il mar" from La Traviata
Hans Choi, baritone

Verdi "Eri tu che macchiavi" from Un Ballo in Maschera
Hans Choi, baritone

Rimsky-Korsakov Scheherazade, Opus 35

- I. Largo e maestoso - Allegro non troppo
- II. Andantino - Allegro - Viace scherzando - Allegro molto ed animato
- III. Andantino quasi Allegretto
- IV. Allegro molto - vivo - Pin stretto - Spiritoso - Allegro non troppo e maestoso

The Erie Philharmonic is funded in part by grants from the National Endowment for the Arts, from the Commonwealth of Pennsylvania Council on the Arts, from the Business Fund for the Arts, administered by the Arts Council of Erie, and by the Clarence E. Beyers Music Fund of the Arts Endowment of the Arts Council of Erie. Contributions and bequests to the Fund may be made through the office of the Arts Council of Erie.

- All concerts will begin promptly at 8:00 p.m.
- Late comers will be seated after the opening number.
- Cameras and recording devices cannot be used during the concert.
- Smoking is prohibited in all carpeted areas. Smoking is permitted in Outer Lobby ONLY.
- Electronic watches and beepers should be turned off.

Times
11-12-1990

WEEKEND MUSIC REVIEW

Baritone Choi, Soprano Jamison team up for power, poignancy

By GERRY WALLERSTEIN
For the Erie Daily Times

"A musical cornucopia" would best describe Saturday's Erie Philharmonic concert at the Warner Theater, under the direction of Eiji Oue.

First, there was a performance of Ralph Vaughan Williams' "Dona Nobis Pacem" (Grant Us Peace), featuring soprano Vicki Jamison and baritone Hans Choi as soloists, with the combined Erie Philharmonic Chorus and Mercyhurst Concert Choir, under the direction of Paul MacPhail.

Created by the English composer in the 1930s when war was imminent in Europe, this six-section cantata was particularly poignant now, when thousands of American soldiers are enduring the desert heat in the Persian Gulf while waiting to learn whether they are fated to go into battle.

Based on poems by Walt Whitman, selections from the Bible, and a speech to the British Parliament by John Bright, it conveys the brutality of war and prays for peace.

Jamison sang the recurring theme, "Dona Nobis Pacem" in a sweet, clear voice that at times verged on the ethereal. A rather small voice, its clarity and good diction enhanced its carrying power.

Choi's baritone has broad range, power, excellent diction and a dark timbre that was especially effective for his solos in this melodic, haunting composition.

The combined choruses performed well, though their diction could have been more distinct. Fortunately, the text, which is in English, was supplied to the audience with the programs.

An effective and touching work, it owes much of its power to its superior poetic text.

Choi's first prize in voice in last spring's D'Angelo Young Artist Competition included a performance with the Erie Philharmonic. He sang four well-known baritone arias in this concert, all of which demonstrated why the 31-year-old Korean was the unanimous choice of the judges and audience, and why he went on to win two gold medals in the Tchaikovsky Competition in the Soviet Union.

The four operatic selections were: "Deh, vieni alla fenestra" from "Don Giovanni" by Mozart; "O du mein holden Abendstern" from "Tannhauser" by Wagner; and two Verdi arias, "Di provenza il mar" from "La Traviata" and "Eri tu che macchiavi" from "Un ballo in maschera."

EQUALLY AT HOME in English, German and Italian, the baritone's diction was excellent, and his smooth mellow voice encompassed all of the vocal demands, from the long legato lines of the Tannhauser and Traviata arias, to pianissimi, to the dark drama of "Eri tu."

Bravos, several curtain calls and a

standing ovation left no doubt that this young man has star quality.

Choi made his debut with the New York City Opera last month to excellent reviews as Jake in "La Fanciulla del West" by Puccini. A natural Verdi baritone, one hopes he will take his time before essaying the heavier Verdi roles for which he surely will be courted.

Rimsky-Korsakov's suite for orchestra, "Scheherezade," Opus 35, was the final selection on the program. In four movements, according to the composer, it was inspired by episodes in "The Arabian Nights."

Two themes recur throughout the work: one in the brass sections representing the Sultan, the other symbolizing the Princess via the solo violin.

Lee Wilkins, the philharmonic's concertmaster, was outstanding in the extended and demanding violin solos, and the many other musicians who had solos also performed well.

The orchestra's ensemble work was exemplary. Its sonority was truly symphonic and Oue made the most of the composition's Oriental imagery and numerous opportunities for contrast. While it is a familiar and popular concert piece, it does tend to be overly long and repetitive, but that flaw has to be laid at the composer's feet, not those of the performers.

The large audience reacted enthusiastically to a program that offered both variety and quality, and moments of deep emotion.

*An Encore
of
Eriesistible Excitement!*

The Erie Philharmonic

35
WSEE
TELEVISION

SUPPORTING THE ARTS IN ERIE

Program Notes

by Tom McLaren

Vaughan Williams: Dona Nobis Pacem

One of many vocal compositions by Ralph Vaughan Williams, *Dona Nobis Pacem* ("Give us peace") was written when the clouds of war were gathering over Europe in the '30's. It is based on texts selected from the Bible, Whitman's portrayal of the brutality of war, and a speech delivered by John Bright before Parliament. This six section cantata for soprano, baritone, and chorus was first performed at Huddersfeld (England) in 1936.

Mozart: "Deh, vieni alla finestra" from Act 2 Don Giovanni

Don Giovanni is a charmer of women. In one act we see several examples of his seductive power and hear of others. The last is with Zerlina, a peasant girl. She is intrigued with him although she is engaged to be married. As the second act opens, he seeks to take advantage of Zerlina's interest. Disguised as his servant, Leporello, Don Giovanni appears outside the house where Zerlina is a servant and with mandolin in hand sings "I stand beneath your window." The serenade is interrupted with the appearance of her fiancé.

Wagner: "O du mein holder Abendstern" from Act 3 Tannhäuser

The knight Tannhäuser has been sent on a pilgrimage to Rome to find forgiveness for his sins. While he is away Elizabeth waits for and prays for him at the place where the pilgrims pass Wartburg Castle on their return. She is losing her health in her vigil. The knight, Wolfram, tries to persuade her to return to the castle but fails. In the darkness, he asks the evening star to watch over the grieving Elizabeth.

Verdi: "Di provenza il mar" from Act 2 La Traviata

Alfredo has fallen in love with a courtesan, Violetta. They begin living together in her

home. His father asks her to end the relationship with his son because the scandal is destroying his sister's chance to marry a man with social standing. Violetta finally agrees to end it, writes a farewell note, and departs for Paris. Alfredo is crushed by the news and his father tries to console him with thoughts of happier times in his native Provence.

Verdi: "Eri tu che macchiavi" from Act 4 Un Ballo in Maschera

Renato is convinced his wife has been unfaithful to him. The man with whom she has become involved is the king. Renato threatens her with death but allows her a last opportunity to be with their son to say goodbye. In her absence, standing before a portrait of the king, Renato sings of the treachery of the man whom he admired and served. Now he plans revenge.

Rimsky-Korsakov: Scheherazade

In writing this suite for orchestra, Rimsky-Korsakov noted that he was guided by several unconnected episodes from "The Arabian Nights." He wrote "I had in view the creation of an orchestral suite in four movements closely knit by the community of its themes and motives, yet, presenting as it were a kaleidoscope of fairy tale images." The oriental imagery he wished to convey is suggested in the titles of the sections.

Although the composer did not intend to describe events in detail, there are several recurring ideas through the suite. One represents the Sultan presented at the opening with a predominantly brass fanfare. The other is the Princess expressed in solo violin. This second theme is heard in all four sections of the suite. These two themes unite the suite and are supported by the oriental mood of the music.

Scheherazade was written in 1888 and dedicated to Vladamir Stassoff.

Mr. McLaren is Manager of Broadcast Operations for WQLN-TV and FM.

An Encore of Friesistible Excitement!

The Erie Philharmonic

35
WSEE
TELEVISION

SUPPORTING THE ARTS IN ERIE

Hans Choi, Baritone



Riding the crest of a wave the past few months is **Hans Choi**, a 31 year old baritone born in Korea. Choi captured two gold medals at the Tchiakovsky Competition held in Moscow in July. Selected gold medalist as the best male singer of this prestigious event, Choi was also given a special gold medal and a complete set of Tchaikovsky works as being the best interpreter of the Russian repertoire in the competition. Prior to that in April, he was the first male winner of the \$10,000 first prize award in the D'Angelo Young Artist Competition held at Mercyhurst College. In October, Choi made his debut with the New York City Opera Co. as Jake Wallace in *La Fanciulla del West*, and received excellent reviews.

The mellow, honey-colored quality of Choi's voice and exemplary performance in the Tchiakovsky competition moved the legendary Russian mezzo soprano, Irina Arkhipova, to state in a Moscow television interview, "The vocal art of Hans Choi is one of the greatest memories I will treasure in my entire listening experience. This is how a singer should sing — Hans Choi is a revelation to us."

A graduate of Yon Sei University of Music in Seoul, Korea with a degree in music and voice, Choi also holds diplomas from the Osimo Academy, Carlo Bergonzi Academy, the Milan Conservatory, and La Scala Theatre Academy in Milan, Italy. He has studied with well-known vocal coaches Luciano Silvestri, Carlo Bergonzi, Pier Miranda Ferraro, and Enrico Pessina. Choi's \$15,000 silver medallion award received in the 1990 Rosa Ponselle International Vocal Competition made possible his repertoire and dramatic studies under the auspices of the Ponselle Foundation with Igor Chichagov, vocal coach and Roger Brunyate, dramatic coach and noted stage director.

Choi's Italian operatic debuts include the title role in *Rigoletto*, Renata in *Un Ballo in Maschera*, Germont, in *La Traviata*, and Don Carlo in *Ernani*. His American debuts include the role of the Miller in *Luisa Miller*, Belcore in *L'Elisir d'Amore* with the Opera Company of Philadelphia, and the title role in *Rigoletto* with the San Francisco Opera Company.

Choi has had a notable concert and oratorio career touring and performing with orchestras throughout Asia and Europe. Choi has won several first prizes in his native Korea, including the Government Gold Medal as "Artist of the Year" in 1986. In 1988 he was the winner of the Luciano Pavarotti International Voice Competition.

Future plans for Choi include travelling to Korea this month for an extensive tour, and recording on compact discs. In March Choi will perform with the Savannah Symphony Orchestra, appear at the Savannah Onstage Arts Festival, and return to Erie to appear with the D'Angelo Visiting Artists Series at Tech Memorial Auditorium. Choi will also perform in Chautauqua this summer. Choi is under exclusive management of the Rosa Ponselle Artists' Management, Inc.

Choi resides in New York City with his wife and seven year old son.

DR. DAVID POTOKER

certified speech/language pathologist

PROFESSIONAL DEVELOPMENT OF THE SPEAKING VOICE

Sales • Business • Industry • Radio/TV

REHABILITATION OF THE COMMUNICATIVELY IMPAIRED

1611 Peach St., Suite 290

Erie, PA 16501

Phone 866-3871

a communications division of INTERLOQUI



D'Angelo School of Music Mercyhurst College

Sam Rotman, Director

is pleased to announce the 1990-91

Great Performers Series

5 Sensational Concerts on Sunday Afternoons

2:30 PM, Tech Memorial Auditorium, 3325 Cherry Street

- November 4** Earl Wild, Brilliant American Pianist
December 2 Empire Brass, Back by popular demand
January 20 Elmar Oliveira, First Prize Tchaikovsky Competition Winner
February 3 Herman Prey, Immortal German Baritone
March 17 Hans Choi, Baritone, D'Angelo Young Artist Competition Winner and gold medal winner in the Tchaikovsky Competition, June 1990
April 20 D'Angelo Young Artist Competition in Strings (Finals), Saturday at 7:00 PM, Warner Theatre with Symphony Orchestra

Tickets for the 5 Concert Series and the Competition Finals are available at \$20.00 a set or \$3.33 a ticket. You must purchase the set to receive this discount before the opening concert or individual ticket will be \$7.50 each. To order your set of tickets, call the D'Angelo School of Music at 825-0364.

The D'Angelo Opera Theatre

presents the full length stage production of

Suor Angelica, by Giacomo Puccini

The Dress, by Mark Bucci

Thursday, Friday and Saturday, Nov. 1, 2 and 3, 1990 at 8:00 PM

Little Theatre, Mercyhurst College

Paul MacPhail, D'Angelo School of Music - Producer

Walter Hendl, Conductor-in-Residence

at the D'Angelo School of Music - Conductor

Tickets \$6.00

The D'Angelo School of Music Concert Choir

presents

The Messiah, by George Frederick Handel

performed with full orchestra in the beautiful Christ the King Chapel on the Mercyhurst College Campus

Sunday, December 16, 1990, 2:30 PM — Tickets \$5.00

To reserve tickets for the opera production and/or The Messiah, please call 825-0364.

Additional Contributor's List

as of October 31, 1990

Angel (\$10,000 Plus) WSEE-TV

Sponsors (\$500-\$999)

Mr. Dimitri Erdely
Mrs. Louis J. Tullio

Donor (\$100-\$499)

Dr. & Mrs. William F. Brereton

Fellow (\$100-\$249)

J. H. Bennett Storage & Carting, Inc.
Sylvia Galinsky
Dr. & Mrs. Michael G. Krogulecki
Mr. & Mrs. Frederick T. Murray
Mr. & Mrs. Ralph R. Riehl, Jr.
Mr. & Mrs. Sidney Rubin
Jacqueline H. Swanson
Dr. & Mrs. Mehdi Zadeh

Friend (\$35-\$99)

N. Ruth Bell
Mr. & Mrs. D. Garth Hetz
Dr. Judith B. Kerman
Mr. & Mrs. James P. King
Mr. & Mrs. Peter G. Kloecker
Mr. & Mrs. Ken Mushrush
Mary Alfiri Richmond, Esquire

Associate (under \$35)

Stan & Ruth Dockstader
Marsha Durning
Carol Lechtner
Barbara A. Tate
Mr. & Mrs. Everett J. Wright

CHESTER S. SCHAAAL Funeral Home



550 West 9th Street, Erie, PA
452-2606

Les Crago Jeweler, Inc.

2626 West 8th Street • Colony Plaza, Erie, PA 16505

BALDWIN BROS. INC.

BALDWIN-GOTTSCHALK INCORPORATED

REAL ESTATE

Contributor's List

The Erie Philharmonic gratefully acknowledges the following persons who have contributed to the orchestra as of August 31, 1990.

Angel (\$10,000 Plus)

Clarence E. Beyers Music Fund
of the Arts Endowment Fund
of the Arts Council of Erie
Betty B. Davis
The Erie Community Foundation

Guarantor (\$5,000 - \$9,999)

Autoclave Engineers, Inc.
Mary Nelson
Mr. & Mrs. Alan I. Renkis
Marian Zurn Roberts
Dr. & Mrs. Sukh Dev Sharma
Mr. & Mrs. Paul Skala
Mrs. J. Douglas Smiley
Mr. & Mrs. H.W. Strayer

Patron (\$1,000 - \$2,499)

American Sterilizer Company
Mr. & Mrs. T.R. Bromeley
Dr. & Mrs. Richard W. Brown
Frenzel Foundation
Martha S. Gasche
Dr. & Mrs. Jack K. Goodrich
Mr. & Mrs. Frank K. Gottschalk
Kaiser Aluminum & Chemical Corp.
Mrs. William W. Knox
Mr. & Mrs. James C. Levinson
Mrs. Henry MacDonald
Mr. & Mrs. Robert F. Merwin
Mr. & Mrs. J. Gary Rainy
Mr. & Mrs. Carl J. Schlemmer
Mr. & Mrs. William M. Schuster
Mrs. Christ Scott
Mr. & Mrs. Frederick J. Stabbert
The Vicary Foundation, Inc.
Dr. & Mrs. Barrett C. Walker

Sponsors (\$500 - \$999)

Mrs. Roy L. Beaver
Mr. & Mrs. Samuel P. Black, Jr.
Gary A. Boldt
Mr. & Mrs. Robert C. Chaffee
Rear Admiral & Mrs. Charles
A. Curtze
Dr. & Mrs. E. Michael Dail
Marie A. Fries
Mr. & Mrs. Arthur Fuhrman
Mr. & Mrs. Thomas B. Hagen
Mr. & Mrs. Harold E. Harrington
Lydia M. McCain
Dr. & Mrs. Francis K. Mainzer
Mr. & Mrs. Harry Martin
M. Evie Mead
Mrs. Conrad Pearson
Al & Peggy Richardson
Dr. R. Anthony Snow
Shirley A. Spaeder
Dr. & Mrs. Barry D. Stamm
Mr. & Mrs. Joseph Sulkowski
Mr. & Mrs. Wendell S. Wright

Donor (\$250 - \$499)

Dr. & Mrs. Hugh L. Allen
Roland B. Anderson
Mr. & Mrs. George W. Benedict
The Hon. & Mrs. Warren W. Bentz
Dr. Jan Brydon &
Dr. Howard Nadworny
Mr. & Mrs. Francis J. D'Alba
Mr. & Mrs. A. F. Duval
Mr. & Mrs. Henry E. Fish
A Friend
Mr. & Mrs. Chester F. Giermak
Richard & Leta Griffith
Dr. & Mrs. Robert T. Guelcher
Dr. Ray Haibach &
Dr. Deborah Ranish

Mr. & Mrs. David C. Hillman
Mr. & Mrs. Robert W. King
Dr. & Mrs. George F. Kish
Mr. & Mrs. Wallace J. Knox
Mr. & Mrs. Norbert L. Kraus
Mr. & Mrs. D.S. Leslie, Jr.
Patricia J. Liebel
Dr. & Mrs. Ronald McCartney
Thomas McLaren
Mary Nelson
Mr. & Mrs. Alan I. Renkis
Marian Zurn Roberts
Dr. & Mrs. Sukh Dev Sharma
Mr. & Mrs. Paul Skala
Mrs. J. Douglas Smiley
Mr. & Mrs. H.W. Strayer
Dr. & Mrs. Wilfredo Tan
Mr. & Mrs. John Ivan Tomcho
Atty. & Mrs. James F. Toohey
Mr. & Mrs. Hillert Vitt
Randall E. Wagner
Dr. & Mrs. Edward M. Wallerstein
Welders Supply Company
Mrs. Robert A. Williamson

Fellow (\$100 - \$249)

Mr. & Mrs. G. William Ambro
Mr. & Mrs. John R. Anderson
Mrs. C.B. Andrews
Dr. & Mrs. Charles R. Bales
Mr. & Mrs. Paul Barber
Mr. & Mrs. John Beatty
Beaver Paint Company
Dr. & Mrs. David R. Benjamin
Mr. & Mrs. William C. Bloomstine
Dr. George P. Bohlender
Mr. & Mrs. Charles H. Bracken
Mr. & Mrs. Richard T. Brown
Mr. & Mrs. Charles J. Burgoyne
Mr. & Mrs. Charles Burkhard
Mr. & Mrs. Robert C. Busch
Mr. & Mrs. Richard J. Buseck
Dr. & Mrs. Winston Chu
Mr. & Mrs. Hays H. Clemens
Dr. & Mrs. Dennis G. Cole
Mr. & Mrs. Fred T. Conboy
Mr. & Mrs. Robert W. Crawford
Mr. & Mrs. M. Robert Cross
Mr. & Mrs. William G. DeWitt
Dr. & Mrs. Richard DiBacco
Dix & Eaton Advertising
Louise Dolce
Mr. & Mrs. Bruce Duffett
Mr. & Mrs. G. Chester Durst
EFCO, Inc.
Mrs. A.H. Ehrler
Mr. & Mrs. Martin P. Eisert
EPM Corporation
Erie Plastics Corp.
Dr. & Mrs. John J. Euliano, Sr.
Joseph F. Ferritta
Mrs. Charles N. Fiero
Mrs. Howard M. Fish
Thomas P. Flatley
Dr. & Mrs. Bruce P. Foreman
Mr. & Mrs. John G. Gent
Dr. & Mrs. Antonio I. German
A Friend
Rev. Robert D. Goodill
Mrs. Charles Harris
Mr. & Mrs. J. Timothy Healy
Mr. & Mrs. Robert G. Hessinger
Dr. & Mrs. Howard L. Hudson
Mr. & Mrs. Frederick K. Huttel
Dr. Floyd Hyatt

International Business Machines Corp.
Dr. & Mrs. Jay L. Jenkins
Mr. & Mrs. Raymond E. Johnson
Admiral & Mrs. Stephen E. Jones
Mark Kulyk & Joyce Ravnikar-Kulyk
Mrs. Richard Lamborn
Dr. & Mrs. Robert Lasher
Mrs. Donald S. Leslie
Edward A. Lesser
Dr. & Mrs. John Lilley
Dr. & Mrs. Clayton C. Lindemuth
Mr. & Mrs. Dennis J. Little
Gerald F. Loesch
Charles L. Lovercheck, Esq.
Mary Annice McCray
Mr. & Mrs. Bruce Manley
Mrs. Thomas A. Martin
Mr. & Mrs. Henry H. Mayer
Metro Health Center
Mr. & Mrs. Daniel L.R. Miller
Winifred R. Mong
Morlite Equipment Company
Sadie Morvay
Mr. & Mrs. James M. Murphy, Jr.
Mr. & Mrs. Calvin D. Neithamer
Alice E. Parker
Evelyn L. Parker
Louis Pollock
Fred Prah & Kathleen Jonila
Mr. & Mrs. A.C. Pulakos
Mr. & Mrs. Nathaniel R. Reyburn
Jean F. Robertson
Elinor H. Roehrl
M. Shawn Rooney
Dr. & Mrs. Alfred T. Roos
Paul & Patricia Ryan
Sanray Corporation
Mr. & Mrs. Charles R. Scalise
Mr. & Mrs. Clifford V. Scantlebury
C. Raymond & Diana L. Schaney
Mr. & Mrs. George H. Schofield
Dr. & Mrs. Ty Schuerman
Dr. & Mrs. James L. Schuster
Isadora Schweitzer
Mr. & Mrs. Robert H. Seelar
Mr. & Mrs. Paul J. Seligson
Carroll Aaron Shattenberg
Simon Building Products, Inc.
Mr. & Mrs. Philip M. Smith
Carolyn & Viktor Soder
Mrs. John K. Spafford
Helen R. Spencer
Mr. & Mrs. James S. Stolley
Mr. & Mrs. Roger G. Sturtevant
Mr. & Mrs. John A. Sushereba
Mr. & Mrs. Herbert S. Sweny
Robert F. Taft
Dr. Joao O. Tavares
Jane Theuerkauf
Mrs. John C. Tongren
Mr. & Mrs. Royce Tonjes
Dr. & Mrs. Randall L. Valentine
Atty. James R. Walczak
Laura & Leon Wallerstein
Dr. & Mrs. Edgar W. Ward
Mr. & Mrs. Magnus Weber
Mr. & Mrs. Harry J. West
Mr. & Mrs. Frank Whipple
Mr. & Mrs. Donald R. Wilkinson
Mr. & Mrs. E.S. Willis
The Woman's Club of Erie
Dr. Helen Zand
Dr. & Mrs. Mark H. Zeitlin
Clark & Aleta B. Zuck

Friend (\$35 - \$99)

Joseph & Ellen Abata
Mr. & Mrs. Edmund Abegg
AIR-CON, Inc.
William & Shirley Albrecht
Mr. & Mrs. Carl E. Anderson
Mr. & Mrs. Truman O. Andrews
Mary Archer
Mr. & Mrs. Robert W. Arentson
Jacqueline A. Baker
Hermine K. Bauschard
Mr. & Mrs. David Beck
Mrs. Spafford Becker
Mrs. Horace Bliss
Renee M. Boccio
Mr. & Mrs. Adrian J. Bohl
A Friend
Jack C. Brown
Mr. & Mrs. Guy I. Buell
Dr. S. John Chaffee
Mr. & Mrs. Geoffrey H. Claridge
Mr. & Mrs. Jay G. Conard
Fritz & Michele Curtze
Linda Mae Daggett
Mr. & Mrs. Edward C. Dalglish
Mrs. K.L. Davis
Mrs. Merle M. Davis
Mr. & Mrs. Arthur J. Delano
Clara Demuling
Rosalia A. Dolan
Mr. & Mrs. Robert E. Dowler
Shirley Dudenhoefer
Ear, Nose & Throat Associates of
Erie, Inc.
Mr. & Mrs. Leo W. Egan
Mr. & Mrs. Richard B. Fisher
Dr. & Mrs. John J. Fleming
Dr. Marc Flitter & Dr. Tobj Richman
William and Patrice Foresman
Mrs. William H. Forster
Hal & Shirley Fuller
Mr. & Mrs. Angelo Funaro
Mr. & Mrs. Lee O. Gaither
In Memory of John A. Gehrlein
Mr. & Mrs. Bruce R. Gingrich
Mr. & Mrs. John J. Goodill
Mr. & Mrs. Michael W. Goodrich
Ida & Harold Gordon
Beverly & Harry Grab, Jr.
William F. Green, Jr.
Mr. & Mrs. Edward J. Gregory
Mr. & Mrs. Richard J. Gromen
Mr. & Mrs. Donald Grotkowski
Mr. & Mrs. Robert A. Haller
Mr. & Mrs. Earl A. Hansen
Mr. & Mrs. Walter Harf
Mr. & Mrs. Don Hart
Mr. & Mrs. Charles Hess
Dr. & Mrs. James D. Hileman
Mr. & Mrs. Robert Hoff
Mr. & Mrs. Clarence F. Hood
Dr. & Mrs. Ivan G. Hosack
Mr. & Mrs. Frank H. Hubert
Ann Jacobsen
Mrs. Frederick C. Jarecki
Dr. & Mrs. Edward E. Kemble
Mr. & Mrs. Carl J. Kern
Mrs. Francis V. Kloecker, Sr.
The Rev. & Mrs. Richard E. Kneller
Mr. & Mrs. F.C. Kreidler
Mr. & Mrs. Allen H. Kuhn
Mr. & Mrs. L.D. Lanier
Dr. & Mrs. John A. Leuenberger
Mrs. Marion Richard Llewellyn
Mrs. James W. Logie
Mr. & Mrs. E. Harrison Lund
Mr. & Mrs. Robert W. Lyons

Mrs. Jackson D. Magenau
Mr. & Mrs. J.M. Magenau
Frances M. Major
Nancy Nelson Mann
Mr. & Mrs. Michael P. Martin
Dr. & Mrs. William W. Martin
Dr. & Mrs. Anthony T. Merski
Mr. & Mrs. John R. Metcalf
Dr. & Mrs. G.H. Miller
Jerome J. Miller, Sr.
Mr. & Mrs. Robert D. Mohlman
Mrs. John Morschhauser
Mr. & Mrs. Daniel N. Murray, Jr.
Dr. Richard J. Neuer
Mrs. E.W. Nowotny
Mr. & Mrs. Warren R. Omark
B.J. Peters
Samuel J. Petrone
Helen L. Plate
Mr. & Mrs. Gary Polansky
Mrs. Robert C. Reed
Mr. & Mrs. Richard A. Reeves
Dottie Rimdzius
C. Lesley Ryan
Anthony & Violet Sala
Brian R. Sayers
Mr. & Mrs. Jay A. Scalise
Carol Selden
Mr. & Mrs. Robert L. Schwimmer
Victor and Mavis Sergeant
Florence Silverthorn
Mrs. J. Thomas Simmons
Alice C. Simpson
Mr. & Mrs. Ebbo Skadhaug, Sr.
Mary and Milton Sontheimer
Mr. & Mrs. Glenn R. Spicer
Patricia Steinbrink
Mr. & Mrs. James L. Stevens
Mr. & Mrs. John Tellers
Mr. & Mrs. Gail A. Templeton
Mrs. Joseph E. Terrett
Mr. & Mrs. R.W. Todd
Mr. & Mrs. Thomas A. Tupitza
Dr. Mark K. Vatauvuk
Mr. & Mrs. John W. Vickers
George J. Weber
Mrs. Gerald J. Weber
Terri Wedzik
Norman H. Weinstein
Mr. & Mrs. Mark A. Wells
Marian V. Williams
Frank R. Witgen
A Friend
The Rev. & Mrs. Michael Zahirsky
Mr. & Mrs. Rocco E. Zappia

Associate (under \$35)

Mr. & Mrs. Carl M. Amendola
Mr. & Mrs. Andrew L. Anderson
Ann J. Baloga
John Spafford Becker
A Friend
Mrs. R.C. Bloomstine
Mr. & Mrs. L.T. Briggs
Alan T. Brown
Capt. & Mrs. Philip W. Cann
Dr. Francis H. Cardot
Mary Castor-Rudolph
Nicoletta Cianflocco
Mr. & Mrs. John L. Corapi
Mrs. E.J. Cotter
Vivian DeWitt
Anna L. DiNicola
Mr. & Mrs. John J. Doyle
Dr. David D. Dunn
Patricia Edmonds
Norma Estock

Geraldine L. Fields
A Friend
Mrs. Franklin L. Fox
Mr. & Mrs. Stanley Fuller
Ann J. Gallagher
Mr. & Mrs. Henry W. Gayek
Joy A. Godzwa & Family
Fay M. Grimaldi
Mrs. Kenneth Hanlin
Mr. & Mrs. Hans Haurwitz
Jean L. Hedderick
Mr. & Mrs. A.B. Hill
Bernice Hoffenberg
Gertrude Homan
Mrs. William F. Hoppe
Adeline B. Humphrey
Mr. & Mrs. George S. Jacoby
Robert B. Johnson
Mr. & Mrs. Bernard R. Kasputis
Mrs. John W. Kilpatrick
Louise A. Klaphthor
Mr. & Mrs. Julian Lewinthal
Judith M. Lynch
K.M. McCoy
Martha McElhaney
Mr. & Mrs. J.R. McLaughlin
Mary F. McMahon
Mary Malatesta
A Friend
Mr. & Mrs. Ritchie T. Marsh
Evelyn H. Miller
Mr. & Mrs. H. Howard Mischler
Robert D. Mussina
Mrs. Andrew J. Nowak
Lawrence Orr
Mr. & Mrs. James L. Owen, Sr.
Shirley J. Paden
Kathryn W. Pilot
Mr. & Mrs. Harry P. Pytlarz
Mary G. Rees
Mr. & Mrs. Donald Riederer
Mrs. Robert Rooney
Ruth Real Estate Agency
Mr. & Mrs. William J. Schaaf
Helen P. Schade
Mrs. Gard M. Schutte
Thora K. Sheldon
Mr. & Mrs. Norman A. Sipple
Audrey M. Smith
Betty V. Smith
Robert N. Spaeder
Mr. & Mrs. Donald P. Spalding, Jr.
Mr. & Mrs. Frederick G. Stein
Mr. & Mrs. Albert Stent
B. Woodside-Stock
Mr. & Mrs. Walter C. Struchen
Georgia E. Strucher
Edna Swanson
Eran Swartzwelder
Mr. & Mrs. John W. Teker
Antoinette Tellers
Dr. David S. Teufel
Irene Wadlinger
Alan T. Brown
Mr. & Mrs. Carlton E. Wagner
Shirley J. Westcott
Dr. & Mrs. Donald S. Wilson
E.E. Winkelmes
Mr. & Mrs. Ralph C. Zindel, Jr.

Please Note:

We have carefully reviewed the names listed here; nevertheless, in a listing of this length, errors and omissions may occur. If your name has been misspelled or listed incorrectly, please accept our apologies and bring the mistake to our attention so we can correct our records.



WELDERS SUPPLY
a rally corporation

TOLL FREE 1-800-352-0945

Erie, Pennsylvania 16501 • 1628 Cascade Street • 814-454-1563
Jamestown, New York 14701 • 47 Winsor Street • 716-664-3908

ArtsLine
453-ARTS

(453-2787)

A PUBLIC SERVICE OF THE Arts Council of Erie

sponsored by AT&T

Cemetery Memorials Natural Stone Center

Geiger & Sons

JOHN J. GEIGER

2976 West Lake Rd. Erie, PA 16505
Office: 814 / 838-3588 Home: 814 / 452-4957

IDS Gregory J. Sorce, CFP
Personal Financial Planner
Bus. (814) 456-7056

IDS Financial Services Inc.
Charles H. Strong Building
1250 Tower Lane
Erie, Pennsylvania 16505

WRONA'S HOUSE OF VIOLINS

980 Maryvale Drive
Cheektowaga, New York
(Next to Buffalo Airport - Exit 51E)
1-716-632-7153

We buy, sell and restore violins, violas, and cellos, all accessories, bow rehairs including cases. Come in and have your instrument appraised
Thank you for your future and past patronage.
Michael and Tony

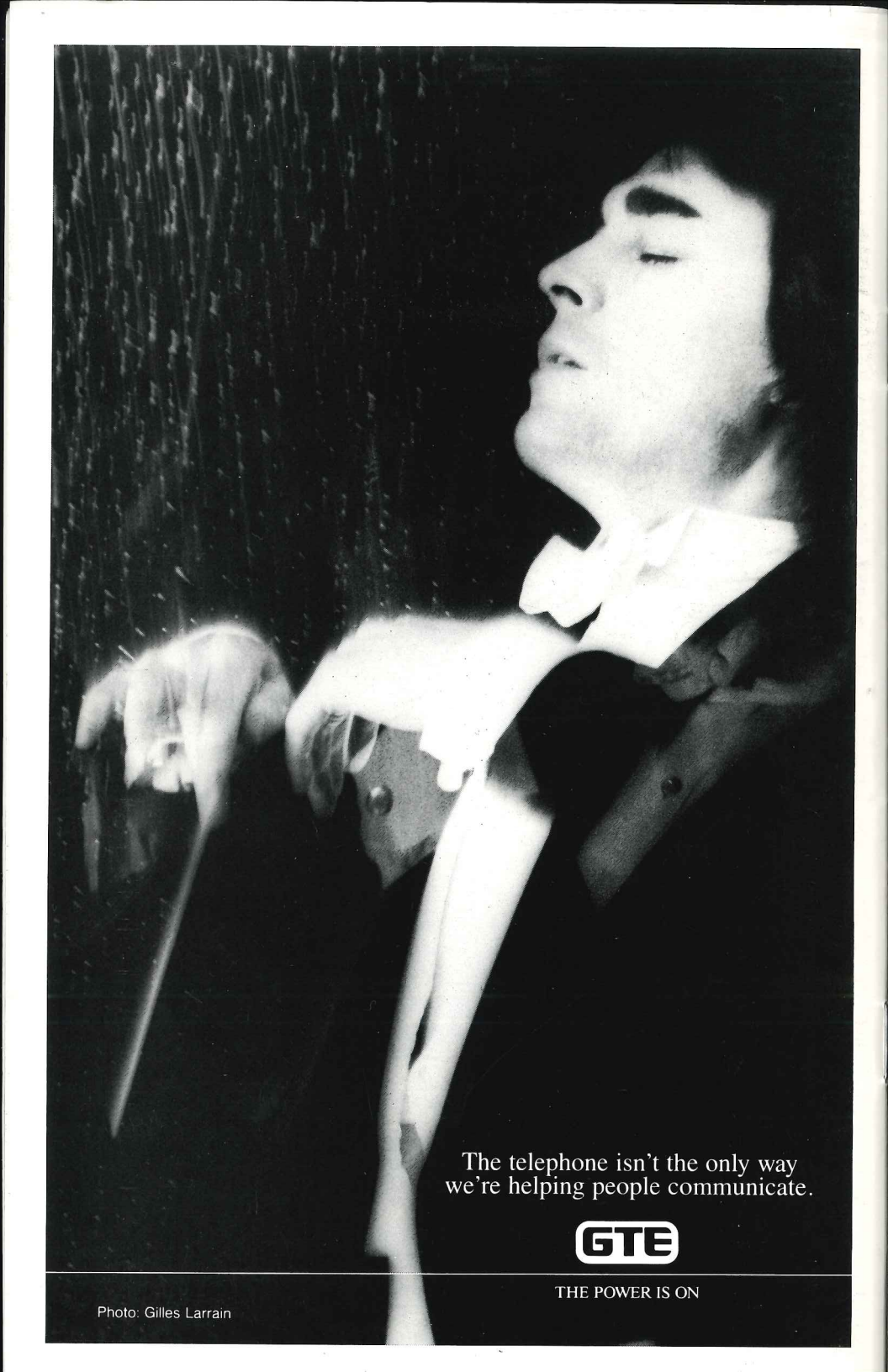

The telephone isn't the only way
we're helping people communicate.

GTE

THE POWER IS ON

Photo: Gilles Larrain