

Mr. Walton Strauss and Mr. Edwin Nick are intrigued with a 1907 International Harvester Auto Buggy, part of the Lyons Transportation Lines antique car collection.



Mrs. George Winter, Jr., Mrs. Harold Twiss and Mrs. James F. Pace are shown on the steps of the Erie County Courthouse. Courtesy — Richard's Shoes



Mrs. Robert Dietly, modeling an 'at home' outfit
from Sugar 'n Spice
in a setting by John V. Schultz Furniture Co.



Miss Bobby Jo Baumana, daughter of Mr. and Mrs. Robert Baumann,
in a graceful ballet pose.
Courtesy — Statia Sublette Dance Studio



Mr. Thomas Hagen, member of the Philharmonic Executive Board, and his wife, Susan, are shown at the entrance of the Erie Insurance Exchange.

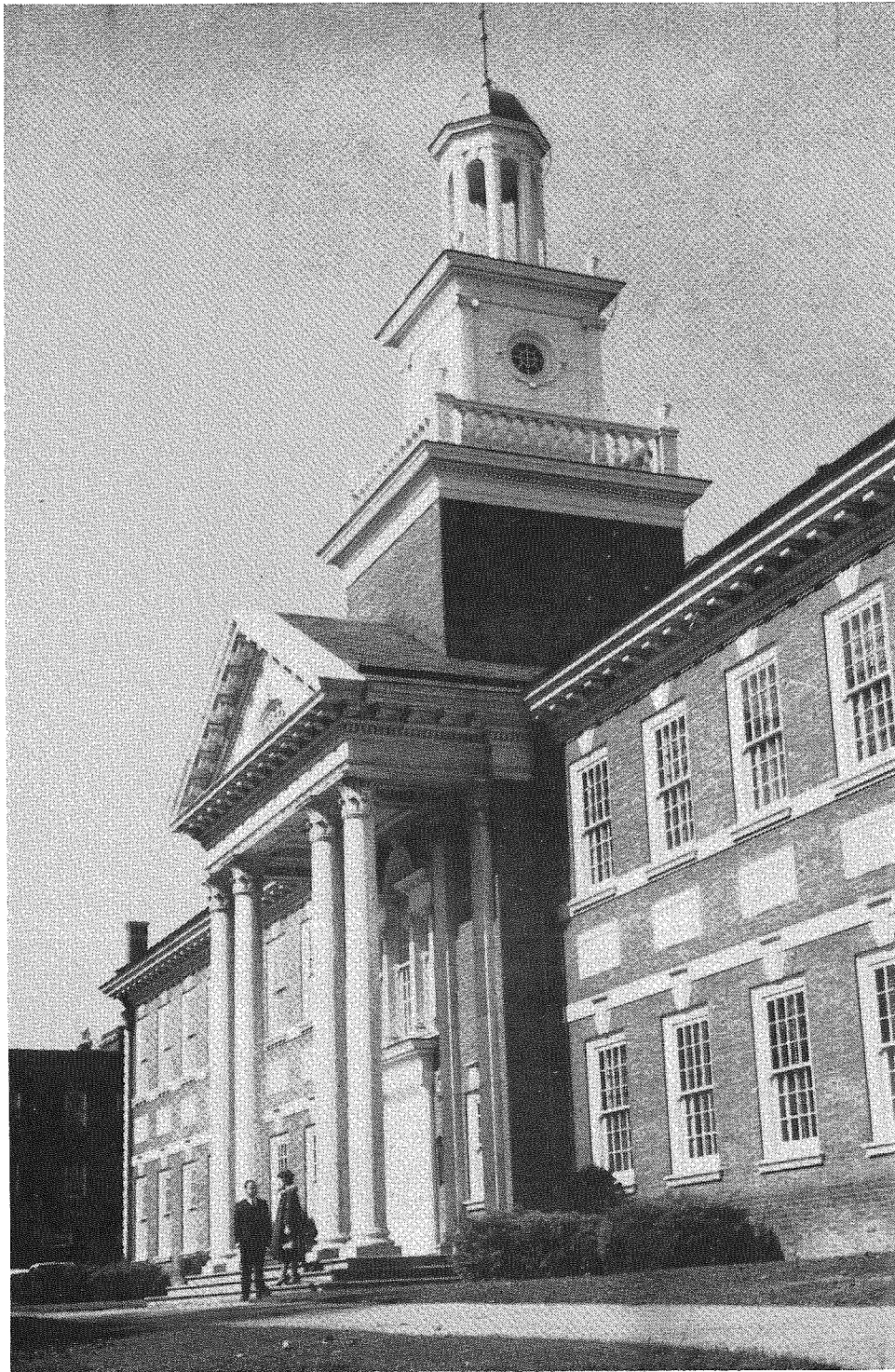

HISTORY OF ORGANIZED MUSICIANS IN ERIE

By Hugh (Red) Barr, Times-News Columnist
Member of Executive Board, Local 17

There are 571 members of the American Federation of Musicians in Erie's Local 17, and among these are the musicians of the Erie Philharmonic Orchestra.

The Erie local of the AFM is among the oldest of the more than 600 locals in the United States and Canada. Local musicians received a charter for Musicians Union No. 5594, American Federation of Labor on November 17, 1891, and later affiliated with the AFM, receiving a charter as Local 17 on November 30, 1896.

Frank A. A. Knoll, of the famous Knoll musical family, is the surviving charter member. A violinist, Knoll lives in the family homestead at 130 West 20th Street, Erie.

Charter members of the Erie local were employed principally in the city's theaters. Theaters and ballrooms provided the bulk of employment for Erie's musicians for the next three decades. With the advent of the soundtrack, veteran musicians lost theater employment. Most entered other lines of work, or continued in music as teachers.

Today not more than a score of the union local's members earn their livelihood solely as performers. Another score combine teaching and performing as their fulltime profession. That so many members of the local maintain such a high degree of proficiency in music is a tribute to their determination to remain close to their first love.

Among the better-known contemporary Erie musicians who have excelled in the serious field are Peter Mennin, young president of New York's respected Juilliard School of Music; his brother, Dr. Louis Mennini, whose Sesquicentennial Symphony was recently premiered by the Erie Philharmonic; pianist Eugene Bossart, a noted accompanist; and Joan Mainzer, former harpist with the Erie orchestra, now with the Minneapolis Symphony.



Oscar Nutter

A number of past and present members of the local union perform with famous dance orchestras, at Radio City Music Hall, and in famous Las Vegas resort hotels. Lt. John Osiecki is conductor of the official U. S. Air Force dance orchestra, "The Airmen of Note."

Local 17 presidents have included W. S. Mueller, 1896-1909; John Manch, 1910-1914; Fred Sapper, 1915-1920; William Brakeman, 1921-1927; Clyde Morgan, 1928-1929; Samuel G. Anderson, 1930; William Brakeman, 1930-1936; Oscar Nutter, 1937-1942; Harry Mueller (the first president's grandson) 1942-1946; and Oscar Nutter, 1947 to the present.

Secretaries included John Durfield, from founding until 1920; Samuel G. Anderson, 1920-1926; Frank Haffey, 1926-1930; and Anderson, again, from 1930 until his retirement last August. A new secretary will be elected in November.

Mrs. George Mead and son, Timothy, enjoy a snack prepared on a Roper gas range. Courtesy — Pennsylvania Gas Co.



GUEST ARTISTS WHO HAVE APPEARED 1913-1963**

PIANISTS

Henri Arcand
Gina Bachauer
Paul Badura-Skoda
Joseph Battista
Jorge Bolet
Alexander Brailowsky
Clauco D'Attili
Rudolf Firkusny*
Andor Foldes
Ella Goldstein
Lelia Gousseau
Frances Hall
William Harms
Byron Janis
William Kappel
Constance Keene
Muriel Kilby
Max Landow
Lesser and Davenny
Moura Lympany
Witold Malcuzyński
Benno Moiseiwitsch
Leonard Pennario
Gyorgy Sander
Mary Alice Spencer
Hilde Somer
Claudette Sorel
Vronsky and Babin
Whittemore and Lowe
Josef Wissow

VIOLINISTS

David Abel
Marjorie Bernstein
Giorgi Ciompi
Mischa Elman
Toshiya Eto
Joseph Fuchs
Alphonse Gailiewicz*
Szymon Goldberg
Jascha Heifetz
Frances Magnes
Mischa Mischakoff
Ruggiero Ricci
Tossy Spivakovsky*
Herbert Sorkin
Samuel Thaiyu
Camilla Wicks

VIOLISTS

Herbert Neurath
William Primrose

VIOLONCELLIST

Maurice Eisenberg

CELLISTS

Dimitri Erdley
Milo Moise Goldstein
Rama Jucker
Georges Miquelle
Gregor Piatigorsky
Gilbert Reese
Christine Walevska

SAXOPHONIST

Sigurd Rascher

FLUTIST

Autumn Almhagen*

GUITARIST

Andres Segovia*

OBOIST

Wendell Cook

CLARINETIST

Joseph Sulkowski

ORGANIST

Charles Henderson

ZITHER

Mrs. Hans Kohler

DANCERS

Pauline Koner
Jose Limon
Statia Sublette*

VOCALISTS

Licia Albanese
John Alexander*
Lucine Amara
Elizabeth Baker
Rose Bampton
Ruth Barton*
Alma Bennett
Raymond Bible
Maurice Bohman
Anne Bollinger
Phyllis Braun
Lenita Chadima
Robert Cowden
Jack Dabdoub
Ellabelle Davis
Gina Davis
Jill Denison*
Donald Dickson
John Dietz
Marie DiGerlando
Gordon Dilworth
Rita Doubet*
John Druary

Bernard Falor

Jack Farrell
Jean Fenn
Maria Ferriero
Elizabeth First*
Sarah Fleming*
Howard Fogle
Eric Forsythe
Walter Fredericks
Helen George
Vivian Girard
Melvin Hakola*
Dorothy Jacobsen*
Jean Jenkins
Philip Jones
Irene Jordan*
Magda-Lynn Kachmar
Homizo Kanazawa
T. Edmund Karlsrud
Eleanor Knapp
Paul R. Knowles
Heidi Krall
Maria Lanza
Margaret Laver*
Emil Markow
Charles May
Delories McCann
Andrew McKinley
Nan Merriman*
Robert Nagle
Wright North*
Raymond Pacinelli*
Richard Paige*
Joan Peebles
Alden Phelps
Grace Reginald
Louis Roney
Jack Russell
Bertha Sherman*
Beverly Sills
David Smith
Judah L. Smith*
Suzanne Sten
Nell Tangeman
Giorgio Tozzi
Helen Traubel
Alice Tully
Theodor Uppman
John VanKesteren
William Warfield
Elizabeth Webber
John West
Elizabeth Whittlesey
David Williams
Jacob Young

(Continued on Page 87)

Mrs. Ed Doll, Mrs. Robert Williamson and Mrs. Arthur Jacobsen, a favorite Philharmonic soloist, admire the carpet made by the Needle Point Guild of St. Paul's Cathedral for the Children's Chapel — each escutcheon being a church symbol.
 Courtesy — A. & M. Bauman Carpet House



GUEST ARTISTS WHO HAVE APPEARED 1913 — 1963**
 (Continued from Page 85)

**COMPOSER —
 CONDUCTORS**

Robert Russell Bennet
 Fritz Berens
 Georges Enesco
 Louis Mennini
 Peter Mennin
 William Schumann
 Jose Vasquez
 Robert Ward*
 Dr. Federal Lee
 Whittlesey

CHOIRS AND CHORUSES

Church of the Covenant Choir
 Danish Choristers
 DePaur's Infantry Chorus
 Erie Symphonic Singers
 Mercyhurst Chorus
 St. Benedict Academy Chorus
 Strong Vincent High School A Capella Choir
 Strong Vincent High School Chorus
 University of Pittsburgh Choir

* Artists who have appeared more than once.

** This list is as accurate as available records made it possible to be.

Messiah Rehearsal
 Church of the Covenant



Just wishing it was
 really true —
 Bags of Money!

Mrs. Scobell Dugan, a member of the Philharmonic Auxiliary, models a walking suit from the Hazel Daly Yeager collection.



EXECUTIVE BOARD MEMBERS, HONORARY BOARD OF TRUSTEES and ADVISORY BOARD MEMBERS

Groupings by years of service include total time spent on Executive Board and Advisory Board.

* Asterisk after name — Honorary Board of Trustees.

O Followed by number denotes years as Officer.

B Followed by number denotes years on Executive Board.

* Asterisk before name — now deceased.

20 YEARS

Oscar Nutter

17 YEARS

Mrs. Norbert F. Albertstadt O6-B15

Charles Lawrence

Miss Florence Wagner B3

16 YEARS

William M. Schuster O5-B11

15 YEARS

Carl Peterson

George J. Winter, Jr. O1-B3 *

14 YEARS

Dr. Richard Eisenberg B1

Mrs. Hugh Nelson O3-B10

13 YEARS

T. P. Dunn O2-B5 *

Mrs. W. F. Woodbridge

Robert Yates O1-B5 *

12 YEARS

John R. Claridge O4-B8

Mrs. Frank Collyer O4-B10

C. J. Frey B5

*Hon. William E. Hirt O8-B8 *

Mrs. James McBrier O7-B12

Miss Sylvia Russell O6-B6

Mrs. Robert Sims O5-B9

Walton Strauss O4-B5 *

Irwin L. Wright O3-B7

Melvin A. Zurn O1-B5 *

11 YEARS

H. McK. Birmingham O4-B8 *

Hays H. Clemens, Jr. B4 *

Rev. Edward Latimer B1

Mrs. Robert Loeb O1-B5

Mrs. Donald MacLeod O1-B1

Mrs. Peter Pulakos O2-B6

Herbert R. Spencer, Jr. O4-B9

10 YEARS

Mrs. Hays H. Clemens

Cornelius G. Coughlin

H. L. R. Emmet *

George Griswold

Mrs. John Kilpatrick

Dr. Carl Lechner B2

*L. G. Meyer *

Arlie J. Neave O4-B4

*Mrs. I. J. Silin

Miss Jean Verdecchia O2-B2

9 YEARS

Robert Baumann O1-B5

Frederick Blass O3-B5

*Merle Davis

Edward Doll

Mrs. T. P. Dunn B3

Rabbi Randall Falk

Mrs. John Metcalf O9-B9

Mrs. Gerald Sherman O3-B8

Guy Wilson

8 YEARS

*Wilbur H. Adams O3-B4

Paul Albracht O1-B2

*Dr. J. B. Balthaser

Mrs. Hilding Beck

Mrs. Earl Bill O1-B1

Mrs. Frederick Blass

Rev. E. James Caldwell B2

*Archie LeJeal

Mrs. John Luther B1

Miss Marietta Pichler B2

Donald Schaal

Mrs. J. LeGrande Skinner

Joseph Sulkowski B5

Leon Wallerstein, Jr. O2-B8

7 YEARS

*George Bach *

Mrs. H. McK. Birmingham

*Edwin H. Brevillier

John Carew B4

Mrs. C. C. Colby

James H. Cross

Mrs. Fred Downing

Avellino Duchini B7

John W. English O3-B3

Fred Gasche B7

H. O. Hirt B7 *

Mrs. Robert Merwin

Louis S. Meyer O3-B6

Edwin M. Nick O3-B3 *

*Charles Sapper O1-B3

Mrs. H. K. Strickler

H. P. Weller

Mrs. Donald Wiley O2-B4

6 YEARS

Mrs. Wilbur Adams O1-B1

Joseph Agresti

Dr. Ralph Bacon B1

O. Carlyle Brock

N. A. Carlson, Sr. *

Rev. Alphonse Crispo

*Ely Griswold

J. T. Harper O3-B6

Charles Heimberger

Robert Jarecki

G. R. McDonald

J. Van Dyke Miller

Sumner Nichols *

Andrew Nowak

Hon. Samuel J. Roberts *

Donald Robins B6

Mr. and Mrs. Samuel P. Black and Mr. and Mrs. Frank Collyer, III are enjoying dinner at the Embers.



EXECUTIVE BOARD MEMBERS, HONORARY BOARD OF TRUSTEES and
ADVISORY BOARD MEMBERS

(Continued from Page 89)

6 YEARS (continued)

J. Le Grande Skinner *
Maurice Sublette O3-B4
Mrs. Everett Walker
Mrs. Stephan Zand

5 YEARS

Mrs. Elaine Adam O2-B2
*Alader Appel O1-B4
Herbert Appletree O2-B2
*Dean Francis B. Blodgett
John S. Bowman B3
Mrs. Tollon Cannon
Robert Crock O2-B4
John Eckerd
Simone Fronzaglia O1-B1
Mrs. Robert Frost B5
Mrs. Frederick Jarecki B5
*Dr. August F. Jonas O2-B3 *
Max Landow
Miss Mary Masterson O1-B1
James McBrier *
Mrs. H. F. McChesney O1-B1
George Mead *
Dudley Murphy
Mrs. Milton Schaffner B4
*John V. Schultz
*A. E. Seidel *
Mrs. Dudley Selden O3-B4 *
I. J. Silin O1-B5
Sister M. Doloretta
Miss Helen Spencer
Mrs. Herbert Spencer, Sr.
Orlo Stevens
Richard P. Stout B3
Dr. Mabel Studebaker
Charles H. Wilson III B2

4 YEARS
Miss Hermine Bauschard
Mrs. Carl Beddows
Mrs. Clarence H. Boehm B1
Frank F. Bolte B3
John J. Carroll
William Collins
Mrs. Kasson Crooker
*D. Angus Currie *
George Davis
Robert Devine III
*Mrs. Allen Emerman
George Falconer
Wesley First
Dr. John A. Fust O3-B4
Thomas B. Greenman O1-B1
O. L. Grender
Dr. Frank Grimaldi
Alfred Hartleb O1-B2
Dr. John Hickey *
Mrs. Arthur Jacobsen B4
Walter Lee Kaufman
Mrs. J. C. Law
Charles Lovercheck O1-B3
Morton Luvaas

J. M. Magenau, Jr.
Mrs. Charles E. Royer
A. J. Scolio B4
Kurt Spangenthal
E. J. Stinneford O1-B4
Gerold Thompson B4
Katherine Tritle Merrill
James W. Vicary B2
Donald Ward B2
Dr. James Weaver
Mrs. Alma Haller Whiton
Dr. F. L. Whittlesey
Brother Willard, S.B.B. B4

3 YEARS

Mrs. Stuard Deaner
*Mrs. Alfred Baker
Theodore Bauschard
James Bindley B3
Nathaniel V. Block O2-B2
Dr. John S. Clapp
*Mrs. Hays Clemens, Sr.
*Elton H. Dillon
Mrs. George Eberhart
*James Figard
Mrs. William H. Forster O2-B2
Mrs. George Geiger B1 *
Mrs. John Gleason O1-B2
Dr. George Ledger
Robert O. Loosley
Dr. Ralph C. McAfee
Mrs. Willard McCain *
C. W. McNary O3-B3
Thomas S. Mszanowski
Grace Nunn
James F. Pace B1
Miss Lucille Parker
Mrs. Dana Payne
Dr. R. J. Rickloff
Mrs. Ashton Rounseval
Mrs. Theodore Scarlett
Mrs. H. W. Schaal
Mrs. S. A. Sisson
Mrs. L. Szymanowicz
Robert Tregler B1
Dr. Frederick Underhill
Dr. L. H. VanHouten
Irving Vogel
William E. Walker
Mrs. William B. Washabaugh
*Victor Weschler

2 YEARS
Mrs. G. A. Amidon O1-B1
Henry Angelotti
Samuel P. Black B2
Mrs. N. V. Block
Eugene C. Buescher O1-B1
Donald Burton
Mrs. Robert Byers
Mrs. Esther W. Campbell
S. D. Cavannaugh B2
*Adrian J. Collins

Mr. and Mrs. George Griswold with their children, George and Becky, in the library of their home. Courtesy — Erie Book Store.



EXECUTIVE BOARD MEMBERS, HONORARY BOARD OF TRUSTEES and
ADVISORY BOARD MEMBERS

(Continued from Page 91)

- 2 YEARS (continued)
- Adrian Comper
Max Darone
Stuard Deaner B1
*F. J. Demuling B2
Mrs. A. H. Ehrler
Miss Judy Elser B2
*F. C. Fiedler B2
William Fowler
Stuart C. Gee B2
Mrs. John C. Geer
Mrs. Jack Gold
Thomas B. Hagen
Mrs. Gerald F. Hagerty
Rev. Joseph Harte
Mrs. Carl A. Jarecki
Mrs. Walter Jewell B2
David Johnson B2
Donald Joseph O1-B1
Len Kholos
Al Klins
Homer C. Lackey B2
Edwin M. Lillis
Dr. William Loose
Robert Manry
Sol Masiroff B2
Lyle McKay
Mrs. Edmund J. Mehl O1-B1
W. Clay Missimer
Dr. Melchior M. Mszanowski
Harry Mueller
Mrs. Irving Murphy
Fred Neckers B2
Mrs. Lawrence Nelson B2
Ted Nelson
Dr. Herbert Neurath
John O'Brien B2
William Oswald O2-B2
Stewart Phillips
Clairence K. Pulling
*A. Rohlee B2
Herman Roth
Mrs. Carl Sapper
Mrs. J. W. Schilling
Norman Seip
Miss Barbara Sherwood B2
P. J. Shields
John Spaeder
John Stafford
Mrs. Roger Sturtevant
Mrs. M. C. Suerken
Mrs. E. P. Taylor B2
Mrs. Robert Tillotson O1-B2
Kenneth Tooill
William Vollmer
Nelson T. Walker
Rev. Alfred M. Watson
*A. J. White
Norman Whittier
*Henry Wiesbauer B2
Grant Williams B2
- R. A. Williamson B2
Mrs. John Wilson B2
Mrs. Robert Scully B2
*J. Y. Yelgerhouse
J. J. Young
Mrs. Frank Zurn
- 1 YEAR
Dr. R. S. Anderson
*E. S. Atkinson
Ivan S. Babbitt O1-B1
Mr. and Mrs. Thomas W. Barber
Clarence Beyers
Miss Ann Marie Bernardowicz
Dr. Louis Benezet
William C. Bendig
Mrs. Frank Bolte B1
Harold Bowers B1
Miss Clara Boyd
N. A. Carlson, Jr. *
Richard D. Clark O1-B1
Rev. Eugene V. Danielson
Dr. and Mrs. George D'Angelo B1
Mrs. Burton Dow
Charles Downing
Roland E. Durst B1
Robert Eaton
Miss Jean Elser B1
Mrs. H. L. R. Emmet
Enoch C. Filer
Howard Fish
Miss Betty Flaven B1
Miss Sylvia Galinsky B1
Dr. C. Herman Grose
Mrs. W. C. Harris
Charles Henderson
Paul Hetzel B1
*William H. Hook
John F. Jageman
Howard Julian
Dr. R. A. Kern
Ellis T. Knobloch *
William Knox
Chester A. Kuebler
*Harry H. Kugel *
Edward Lamb *
Mrs. William A. Litle
*Armand Mayer
John R. Metcalf
Miss Sue Meyer B1
Robert Monahan
Miss Mimi Moon B1
Mrs. Frank B. Quinn
William Richards
Mrs. Watson Ross
Miss Isadore Schweitzer
Eric Stevens
Donald C. Stroud B1
Mrs. John Tongren
Mrs. Jacob Umnitz
Joseph Walczak
Miss Carolyn Wells B1

Mrs. Robert Loeb, Mrs. Wilbur Adams and Mrs. Henry Fish visit the Perry House and are seen in the Dickson Tavern recently restored by the Erie Brewing Company.



ERIE PHILHARMONIC CHORUS PERSONNEL

for its first performance

“La Traviata” — April 14-15, 1953

Herbert R. Spencer, Jr. ----- President
 Mrs. Gerald S. Sherman ----- First Vice President
 Mrs. Ludwig G. Meyer ----- Second Vice President
 Mrs. Robert L. Loeb ----- Secretary-Librarian
 Leon Wallerstein, Jr. ----- Treasurer

Telephone Committee: Penelope Comper, Chairman; Mrs. Lowell Bennett, Mrs. Russell Wood.

Accompanist: Mrs. Virginia Marks Read.

SOPRANO

Betts, Vera
 *Bryan, Esther
 Carson, Genevive
 *Christian, Chlothile
 Ciotoli, Florence
 *Clemente, Mary
 Conrath, Jane
 Cook, Janis
 DiFrancisco, Helen
 DiFrancisco, Josephine
 Dillon, Helen
 Dudenhoefer, Shirley
 Gatti, Louise
 Giantonio, Margaret
 Gillespie, Jean
 Gunter, Joanne
 *Kalivoda, Dorothy
 Kostek, Marie
 Laver, Margaret
 LeBeau, Mary
 *Lombard, Verna
 *Luther, Wilda
 MacDonald, Lucille
 Marinelli, Lois
 McIntyre, Kathleen
 Negley, Shirley
 Phillips, Elvira
 Ruggiero, Cleo
 Scalzitti, Geri
 Schutte, Minnie
 Schweitzer, Betty
 Sherman, Bertha
 Sims, Nancy
 *Spute, Mildred
 Toale, Teresa
 Whiteman, Marilyn
 Winslow, Evelyn
 Weiner, Anne
 Weiner, Veronica

CONTRALTO

Anderson, Ethel

Ailao, Mrs. John
 Bacon, Meredyth
 *Bennett, Alma
 Bohlender, Arlene
 Butler, Connie
 Carew, Betty
 Cichetti, Theresa
 Comper, Adrianna
 Comper, Penelope
 De Matteo, Edith
 *Estok, Esther
 Florek, Margaret
 Gillespie, Phyllis
 Giovanelli, Eleanor
 Gutenbach, Helen
 Hirt, Sue
 Jacobsen, Dorothy
 Jackson, Mary Ann
 Jackson, Rebecca
 Johnson, Katherine
 *Loeb, Margaret
 McDougale, Patricia
 McElroy, Alberta
 Miesel, Mary Lou
 Miles, Nancy
 Quinn, Frances
 Roach, Leona
 Rudbarg, Rhoda
 *Sciamanda, Carrie
 *Sherrange, Laura
 Serpa, Margaret
 Snell, Doris
 Thompson, Orange
 *Vitt, Lorraine
 Webb, Esther
 Wood, Marcia
 Wright, Doris
 Yost, Barbara

TENOR

Calabrese, Terry
 Casane, Bud
 DiFrancesco, Michael

*Ferraro, Nathaniel
 Foffi, Anthony
 Franklin, Charles
 Hanrahan, Mark J.
 Kemm, Edwin
 Muzzi, Ceasar
 Nelson, Rex
 *Olin, Russell
 Rocco, Geni
 Rogers, Ralph
 Ruzzier, Guido
 Spencer, Herbert, Jr.
 Shaffer, K. C.
 Waterman, E. A.

BASS-BARITONE

Baldwin, Bryce
 *Bearance, H. S.
 Boetcker, Carl H.
 Buell, John
 Chiapetta, Anthony
 Coleman, E. W.
 Cook, Giles, Jr.
 Cooper, R. R.
 Conney, Jack
 Dossart, Ray
 Fogle, Howard
 Gilbert, William
 Hackenberg, Paul
 Keim, Richard
 Meisal, Walter
 Meyer, Peter A.
 Miller, Ronald
 Miles, James W.
 North, Wright
 Painter, G. W.
 Ray, Charles T.
 Robert, J. T.
 Roberts, Bill
 Ruzzier, Renato
 Sivillo, Rocco
 *Wallerstein, Leon, Jr.
 Wilson, William

*Members of the 1963-64 Chorus.

Dr. Carl Lechner, and Brother Willard, S. B. B., members of the Philharmonic Executive Board, were photographed at the entrance of Hamot Hospital with Mrs. Dudley Murphy and Mr. J. Milton Hill.

Courtesy — Eckerd's



ORCHESTRA PERSONNEL 1913 — 1963

*Principals

From 1913 to 1963
Paul Cleveland

Twenty-Two Years
*Clarence Beyers

Twenty Years
Orlando Fronzaglia

Nineteen Years
Sylvia Galinsky
*Howard Schilken

Eighteen Years
Frank Morey

Seventeen Years
John Carew
Emerson Rusterholtz

Sixteen Years
Stuard Deaner
Joseph Sulkowski
Donald Ward

Fifteen Years
Frank Bolte

Fourteen Years
Autumn Almhagen
Casper J. Frank
J. Richard Noble
Kathryn Rusterholtz
*Keppel Tiffany

Thirteen Years
Melba Almhagen Deaner
Lilly Neurath
*Herbert Neurath

Twelve Years
*Dimitri Erdley
Paul Stephany
Robert Williamson

Eleven Years
Marion S. Allen
Mrs. J. C. Aydelott
Douglas Carnes
J. Frank Downing
Sylvia Dryfoos
Archie L. LeJeal

*John Manch
Maisie Mayo
Arlie J. Neave
Albert S. Rosenstihl
Arthur P. Quay
Arthur R. Scott
Royal D. Shepard
Martha Sturtevant
J. Reed Van Allsburg
George A. Wellmon

Ten Years
Salvatore Cresce

David L. Goldberg
John W. Himebaugh
William H. Hook

*Fr. Nieke Josef
Michel L. LeJeal
George R. Metcalf
Armando Palmieri
Ernest W. Rabe
Mrs. Royal D. Shepard
*Robert Tregler

Nine Years
Roderic T. Adams
Donald Brown
*Alphonse Gailewicz
Herbert Harp
Hans A. Kohler
Carl Kuruc
Archie F. MacDougall
George F. Melhorn
Harold S. Merrill
Eric Norboom
Oscar L. Nutter
Oswaldo A. Pardini
Lenore Sferrazza
Lillian A. Waldemarson

Eight Years
Henry T. Butler
Pasquale Capoldi
Merle E. Davis
Calvin F. Franke
Abraham Kaufman
Charles H. LeJeal
Ida Lopez
W. Clay Missimer
*Clyde C. Morgan
A. C. Nielsen
Sarah Niosi
Carl J. Peterson
Douglas Pope
Virginia Marks Read
Hollis Quay
Merle Quay
A. Cutler Silliman
Richard Storm

Seven Years
Larry Angell
Walter S. Caughey
Gene Conrad
Ida Loraine Cummings
Joseph Daniele
R. L. Dildine
Harold C. Dunbar

*Carl Heisler
John Reitz
Albert Schmidt
Aldo J. Spampani
Mrs. Wm. Spiegelhalter
Victoria Surgo
Jeanne Thayer
Laura Werzel

Dale Williams
Joseph J. Woeckener

Six Years
Armand Amendola
Howard Armstrong
Laurence C. Camp
William B. Feidler
Margaret Gailewicz
Paul Houk
Clarence Jordan

Harry King
Richard Lovewell
James Manucci
Robert Meacham
Libby Munson
Dr. F. E. Ross
*Fernande Mercier Shenk
Mrs. Howard J. Schilken
Rolf Storseth
Clare Surgo
Roberta Thompson

Five Years
Wilma K. Bauman
Ernest E. Bedell
Dr. F. E. Bowser
Ardath Chandler
Byron R. Cooley
Esther Eisenstadt
John Fogelbach
Theodore Frazeur
Felix Freilich
Elden Gatwood
Norman G. Haise
Frank J. Jeanaski
Charles M. Keesey
Thomas A. Kennedy
Stanley King
Kenneth W. Larson
Medabelle Woodburn
Dominic N. Orlando
Peter S. Petrianni
Walter Pfiel
Margaret Probst
Gertrude Steinbarth
Peter Sturla
Fred G. Thompson
Larry Thompson
Esther Tregler
Karl Tuimaa
Rolland C. Weissert
Irwin Wright
Mrs. Alfred Zeidler

Four Years
*Charles Arnold
Charles Dawley
Richard W. Deverell
Harriet Curtis Flower
Sylvia Gatwood
Eleanora Ghering
Everett E. Herrick

Mrs. Everett Walker and her grandchildren, John Henry and Patricia visit the Archbold farm and get acquainted with a Hereford.
 Courtesy — Meadow Brook Dairy



ORCHESTRA PERSONNEL 1913 — 1963
 (Continued from Page 97)

Four Years (continued)

Robert M. Hockman
 Joseph Klan
 W. Harold Laing
 Marjorie Leemhuis
 Roberta R. Lehn
 Charles McCormish
 Jessie McCune
 Peter McHugh
 Shaler Moscovitz
 Mrs. Gerard D. Phillips
 Frank Sampieri
 William F. Schuele
 Alice Schum
 Elaine Schuster
 Evelyn Silverstein
 Donald Thaler
 Louis Varricchio
 Hillert Vitt
 Eleanor Weber
 *Kim Williamson

Three Years

Theresa Ames
 David Arben
 Margaret Arbuckle
 R. Charles Asmus
 David Borst
 Alfred Brosig
 William Burger
 James Caffentzis
 Alice Chalifoux
 Mrs. William E. Cummins
 Arthur Collenburg
 Gerald Conklin
 Loyal A. David
 Audrey Davis
 Lillian Dobry
 Mrs. Laverne T. Dollinger
 Roger Ericson
 Mary D. Ericson
 H. K. Fairbanks
 Charles J. Flanigan
 Helen Flanagan
 Anthony Galina
 Helen L. Garries
 Francis Gerzina
 Richard Grainger
 Donald Hartman
 Lynn Herbert
 John Hendrickson
 Lois Henrichs
 Barbara Holmes
 Gil Jacobsen
 Patricia James
 Paul Kaski
 Dorothy Kleber
 Helen Law
 Larry Layden
 A. H. Levick
 Morris Lipschutz

Allan Martin
 Roberta Martin
 Verna Mayo
 William Morey
 William Nagle
 Mark Pancerev
 Harry Peters
 Arthur Petti
 Norman Plumb
 Gilbert W. Porsch
 Gordon Robinson
 Walter A. Rohde
 Esther M. Rosendahl
 Roland G. Rosendahl
 C. E. Royer
 Theodore Ruger
 Henry M. Russell
 Robert Quayle
 Mrs. Norbert Santos
 R. B. Schlaudecker, II
 Mrs. Cherry Scholz
 Harry J. Shepherd
 Mrs. Paul G. Smith
 Paul G. Smith
 Stephen Smith
 Darla Sobolewski
 Gary Sulkowski
 Viola Vouch
 William C. Waller
 Douglas Ward
 Wm. B. Washabaugh, Jr.
 Chas. E. Watwood
 Evelyn Welch
 Walter Werme
 Florence L. Zavasky

Two Years

David Abt
 David Allburn
 Russell Anderson
 Jack Andrae
 William Arnold
 Emory Austin
 Karl Bach
 Edward L. Baker
 James M. Brebner
 Nancy C. Brown
 Betty Buckley
 Edward Burnham
 Louis N. Cavanaugh
 Edward T. Chilleli
 Edna Cox
 Ione Coy
 Charles P. Crawford
 John W. Curriden
 Martha Dalton
 Margaret Dawson
 Antoinette Demuling
 Mrs. Philip J. Dolce
 Mrs. Wilfred Erb
 Lloyd Felizard

Louise M. Filigenzi
 Salvatore Fiore
 Karen Fraser
 *Homer Garretson
 Arthur Gerbracht
 Martha Gomph
 Bernard Halperin
 Herbert C. Hosford
 Edward Helms
 Charles Henderson
 Edward Johnson
 Ernest Kardos
 Robert A. Karlen
 Albert Kavanaugh
 Mrs. Frederick Kibler
 Virginia Knox
 Rudolph Krumpack, Jr.
 Vitold Kushleika
 Glen Law
 Earl E. Lawrence
 Marilyn Leach
 Robert Leemhuis
 Leon A. Masquelier
 Patricia Matteson
 Daniel McAninch
 Ruth E. McCamman
 Richard L. McKinney
 Charles H. Meade
 Fred Mears
 Anthony Monaco
 Catherine Moritz
 Dan Mowrey
 *Frances Pechin
 Nerle G. Peck
 Theodore Peterson
 Joseph Petrucelli
 John Poff
 George P. Pulakos
 Lawrence Read
 John Rossbacher
 Marjorie Rupp
 Michael Sanera
 Anthony Savelli
 Kenneth Savelli
 Lawrence Savercool
 Joseph Shaara
 Ely Seligson
 John C. Shuhart
 C. Ross Smith
 Doris M. Somerville
 Elmer Spadicene
 Harvey W. Spath
 Peter Stellato
 Ben J. Sulkowski
 Harold D. Thompson
 John Turner
 Charles C. Tyler
 George Wheeler
 Wm. C. Willett
 Joanne Williamson
 Russell M. Wood

(Continued on Page 101)

Mr. and Mrs. Frank Zurn photographed in a beautiful setting at Krahe's Furniture.



ORCHESTRA PERSONNEL 1913 — 1963

(Continued from Page 99)

- | | | |
|----------------------|---------------------|-----------------------|
| One Year | Helen Eberle | Paul Kleninsky |
| Marilyn Abt | Fred Eckler | Edwund C. Knapp |
| Erwin Albrecht | Ronald Edinger | Betty Knieser |
| William Allen | Hugh Edwards | Edith Kornfeind |
| Mrs. Alice Anderson | Charlotte Eldot | Michael Kovach |
| Joseph Anzalone | Ray Ellerman | Judy Kurtz |
| Virginia Applebee | Lawrence W. Elmgren | Victor Lambert |
| F. Armacida | Stephen Erdley | Joseph Lehner |
| Rudolf Aurori | Charles Fischer | Richard Levine |
| *Karol Barabasz | Robert Fink | Jack Lohrman |
| Beverly Barbushack | Michael Fiorello | Mark Lorrin |
| Harry Barnoff | Phillip Fogarty | Robert Lyons |
| Linda Bauer | Mrs. Guy Freeman | Donald MacDonald |
| Hamilton Bearance | Mrs. David A. Funk | Marjorie MacDonald |
| Mrs. H. V. Beck | Betty Gardner | Joan Mainzer |
| Dr. George E. Becker | Dianne Gary | Millicent Malenka |
| Virginia Bell | Carol Gebhardt | Bernard Mandelkern |
| Allan Bennett | George Giesler | R. Marano |
| John Benson, Jr. | Herbert T. Ginsberg | Shirley Marks |
| F. Berger | Roberta Golden | David Marschka |
| Peter Bergquist | Victor Gomez | Harry Marshall |
| *Marjorie Bernstein | Sigmund Gorny | Ronald Martin |
| William Beyers | George Green | George R. Masquelier |
| F. E. Bierbach | Harry Greenberg | John May |
| Harold Booth | Albert Grenning | V. Alberta McElroy |
| Ingrid Borst | Charles L. Griswold | Eugene Mercier |
| Lynn Blanta | Darwin Gustafson | Margaret Migliori |
| Victor Blatter | Geneva Hagans | Frank Miller |
| Donna Brace | Mrs. Radcliffe Hall | Mrs. George L. Miller |
| Robert Brownyard | M. Harp | Kent Millsbaugh |
| David D. Brunel | Newton D. Hawkins | R. Penn Minerd |
| Marcello Bucci | Robert Hesse | Danlee Mitchell |
| Alan Buechner | Robert Hickey | Metty Mlatkovic |
| Aldine Burks | A. Hirtz | Elliot Morgenstern |
| Barbara Burnham | Donald Howard | C. D. Morneweck |
| Philip Busche | Gary Hendrickson | Mike Muto |
| Muriel Carmen | Beth Henneous | Richard Napoli |
| Ann Carpenter | Richard L. Houk | Edward Nickel |
| Al Cerutti | Jackson Howorth | Edmund Nosow |
| Curtis Chase | George Hruby | Herbert Oberlog |
| Giorgio Ciompi | Jeanne Hunter | Catherine Ogden |
| Audrey Clayton | T. Hutcheons | Kent Osborne |
| Floyd M. Clougherty | William Hybel | Sidney Osborne |
| Guy Cohn | Richard Ingraham | Kirsten Peffer |
| Robert F. Cole | Jack Jackino | P. Peffers |
| Joseph Collucci | Eleanor Jameson | Elaine F. Pencer |
| Sam Colove | Carolyn Jerge | DeWarren Pope |
| Wendel Cook | Russell L. Johnson | Verna Post |
| Richard F. Cooper | Frederic F. Jones | Igor Prince |
| Grace Cranston | Janis Jonas | Oswald Rantucci |
| Frank Crockett | Margaret Jud | Albert Ravagnani |
| Gene Curtsinger | James Justice | Donna Reed |
| John Czyrny | Ted Kaliwoda | Oliver Reeder |
| Lawrence D'Atillio | Mary Lou Kamerer | Howard S. Reid |
| Brenda Davis | Maurice Kaplow | William Rees |
| Albert McMarco | Norman Kelly | Bennett Reimer |
| Charles Dietz | Hazel Kerlin | Ann Rischell |
| M. Di Fillipo | Joseph Kimm | Edwin Robbins |
| Louis DiNicola | Clio C. King | Jay Roling |
| Tito Di Tato | Dennis King | Bernard Roman |
| Paul Dobrushin | William Kiraly | Agatino V. Ronchetti |

(Continued on Page 103)

Mrs. John Veenschoten and family visit the Zoo.
Mr. Veenschoten, president of The Sportsman, is curator of the Zoo.



ORCHESTRA PERSONNEL 1913 — 1963
(Continued from Page 101)

- | | | |
|-----------------------|------------------------|-----------------------|
| One Year—Continued | Rosalie Smith | Daniel Troderman |
| Fred Rosenberg | Rosemary Smith | Robert Umiker |
| Donald Ross | *Herbert Sorkin | Kec Vaclav |
| Jan Rykhoek | Gary Sprague | Lewis Valentino |
| Josef Quadri | Libby Steadman | Betty Hope Waddington |
| Philip Santora | Richard Stephan | Ray Ward |
| Herman Scheurer | Donald R. Stillson | James D. Weaver |
| Mrs. Ben W. Schneider | Arthur Stomers | Dean Webster |
| Margaret Schumacker | Mrs. Beatrice P. Stone | Sidney Weiss |
| William Schutt | William T. Stout | Phyllis Wells |
| Harold Seib | Roberta Strawn | Donald White |
| Jules Shankman | K. Sussman | Thomas Whitley |
| Ivan Shapiro | Jean Tarnay | Robert Whittier |
| George Shaptor | Leonard Tartaglia | Harriet K. Williamson |
| Ellen Shenton | Robert Thayer | Harrold Williamson |
| Alice Sherman | Richard Thomas | Gloria Wilson |
| Munro Sherrill | Fred A. Thompson | Kathryn Wolf |
| Edward Silliman | Gerold F. Thompson | Carolyn Woods |
| Durston Smith | Jeannette Torak | George Woodward |
| Harry Smith | Frank A. Toth | Joseph Zawispowski |
| Louis Smith | Harry Traub | Edwin Zdzimski |
| Gwen Smith | George Trautwein | *Principals |

This list was compiled from all available records. We are sorry for any omissions, or errors.

MUSIC CONTEST WINNERS 1949 — 1963

Sponsored by the Erie Music Teachers Association
in cooperation with the Erie Philharmonic Society

- | | | |
|------|------------|----------------------------|
| 1949 | Piano | Mary Kurtz |
| 1949 | Piano | Margaret Migliori |
| 1950 | Piano | Thomas Fordham |
| 1951 | Piano | Robert Blanchfield |
| 1952 | Piano | Roger Miller |
| 1952 | Voice | Raymond Frith — Baritone |
| 1953 | Piano | Barbara Parlette |
| 1953 | Instrument | Judith Kurtz — Oboe |
| 1954 | Piano | Edward Brewer |
| 1955 | Piano | Daniel Kelley |
| 1955 | Instrument | Earl Dhus — Clarinet |
| 1956 | Piano | Kay Benson |
| 1956 | Instrument | Larry Read — Violin |
| 1957 | Piano | Beth Henneous |
| 1957 | Instrument | William Hybel — Violin |
| 1958 | Piano | Vivian Wellmon |
| 1958 | Instrument | Gary Hendrickson — Violin |
| 1958 | Voice | Judy Hermann |
| 1959 | Voice | Margaret Florek — Soprano |
| 1959 | Instrument | David Allburn — Trumpet |
| 1960 | Piano | Ann Rishell |
| 1960 | Instrument | Lynn Herbert — Violin |
| 1961 | Voice | Douglas Daubenspeck — Base |
| 1961 | Piano | Robert Childs |
| 1961 | Instrument | Guy Suabedissen — Clarinet |
| 1962 | Instrument | Gary Sulkowski — Clarinet |
| 1962 | Instrument | John Hendrickson — Cello |
| 1962 | Piano | Carol Grimm |
| 1963 | Instrument | Kathleen Leamy — Violin |
| 1963 | Instrument | John Fendya — Clarinet |
| 1963 | Piano | Mary Jane Hiney |



Full Page photographs by Sylvia Burdick, except where otherwise noted. Candid camera shots by Erie Times and Sylvia Burdick.

Acknowledgements

- Picture setting for the Bride — Church of the Covenant.
- Bride's bouquet, courtesy — Rosebud Flower Shop.
- Picture Setting for Edith Meiser Shop — the Erie Club.
- Picture setting for James Cox, Clothier — the office of H. O. Hirt, Erie Insurance Exchange
- Mirror in Eberhart's photo, courtesy — Krahe's Furniture.
- Picture setting for Travel Service — Allegheny Airlines plane.
- Picture setting for Duchini Inc. — Villa Maria College Library.
- Picture setting for Volkswagon — G. E. Locomotive.

STARTS WED., OCT. 30th **STRAND** DOWNTOWN ERIE

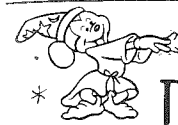

WALT DISNEY'S Fantasia*



FULL STEREOPHONIC SOUND

WITH **STOKOWSKI**

AND THE FAMOUS PHILADELPHIA ORCHESTRA

TECHNICOLOR*

THE NUTCRACKER SUITE

Piotr Ilich Tschaikovsky

THE SORCERER'S APPRENTICE

Paul Dukas

NIGHT ON BALD MOUNTAIN

Modeste Moussorgsky

AVE MARIA

Franz Schubert

THE PASTORAL SYMPHONY

Ludwig Van Beethoven

★ A BRILLIANT MASTERPIECE IN MUSIC!

1963-64

Glenn Cantrell and the ERIE BOOK STORE, in cooperation with the Arts Council of Erie, have just published 1963-1964. This small booklet has grown from the three-fold pamphlet of 1957 to this season's twenty pages of cultural activities available to the public in the Erie area. It attests to the growing interest in the arts in Erie.

If you are not on Mr. Cantrell's mailing list . . . and the way to be on it is to be a customer of the Erie Book Store, which has one of the most comprehensive selections of books available in the United States . . . stop in and pick one up. They are free. Mr. Cantrell and his staff know books . . . and readers . . . and will locate the book you want to read, give as a gift or use for reference. If not in stock he will order it quickly for you.

Get your copy of 1963-1964 while the supply lasts . . . and show your appreciation of his support of the Arts Council effort by buying a book. It is not too early to Christmas shop while you are there.

PRISCILLA'S CHARCOAL PIT

OPEN FOR BREAKFAST, LUNCH AND DINNER

For Private Parties call TE 3-4089

8th and Peninsula Drive

Erie, Pa.

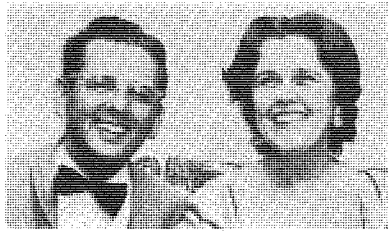

Kay Tillotson
and Harold Kendrick



Music Makers
"Life is just a bed of thorns."



Intermission at Rehearsal



The Winners!

We are only concerned with two things... your hearing — and our reputation. Therefore, we offer you a selection of the world's finest hearing aids from 10 leading manufacturers to fit your hearing requirements.

Sayles HEARING AID CENTER

FREE PARKING

109 West 18th Street
Across from Erie Central Mall

Phone GL 4-0850



Erieland's Symbol of Fine
QUALITY APPAREL
for **MEN — WOMEN — BOYS**

P. A. MEYER & SONS

ERIE'S FOREMOST CLOTHIERS

817-823 State Street

Phone GL 4-0171



Judge and Mrs. William Hirt

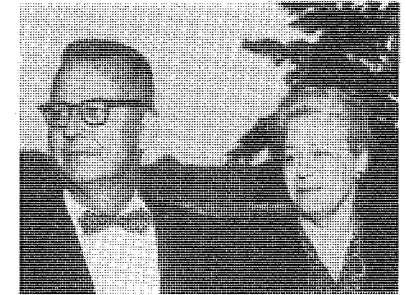

Jim and Ernestine Sample

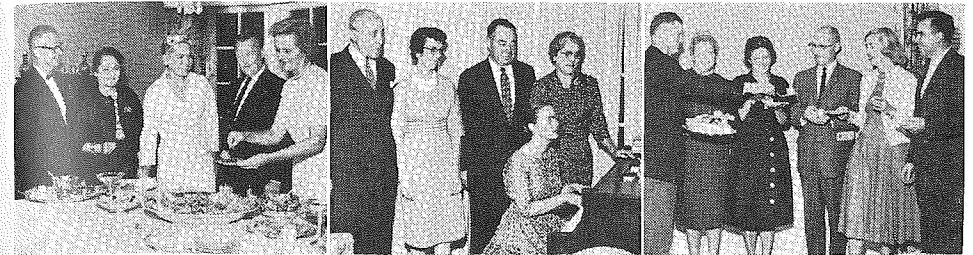

The President Entertains



Talking It Over

MACE Invites You to Hear and See

- The Finest in Custom Stereo Hi-Fi
- Quality Tape Recorders
- Prerecorded Taped Supplies

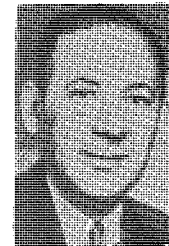

MACE ELECTRONICS

24th and French — Erie

Daily: 8:30 — 5:30, 7:00 — 9:00 p.m.

Saturday: 8:30 — 5:00 p.m.

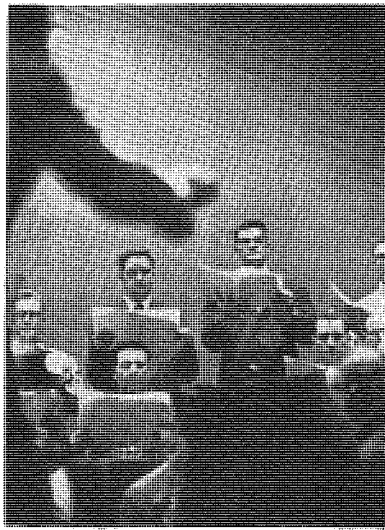

Chante'



We Entertain the
Symphony League



Best Wishes — Mischa Elman
from the Phil-Macs



Parents' Night
Junior Philharmonic

Yarns of Distinction

Instruction by Appointment

THE KNIT SHOP

2636 W. 8TH STREET
COLONY SHOPPING CENTER
ERIE, PENNA.

MARGARET SEITER PHONE TE 3-7055

- Duncan Hines Recommended
- Cocktail Bar

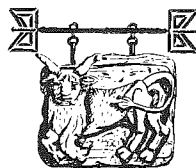

Kontis
Restaurant

- Prime Ribs of Beef

West 8th and Pittsburgh Ave.
Reservations GL 4-0088 • Erie, Pa.

Furniture — Draperies — Carpeting — Bedspreads
Custom Re-upholstering — Unusual Lamps — Wall Accessories
COMPLETE DECORATIVE SERVICE
Over 3000 Fabrics to Choose From
... CLAIR NEITHAMER'S ...

FURNITURE & DECORATORS ARTCRAFT

2632 WEST 8TH STREET COLONY PLAZA ERIE, PA. PHONE TE 3-6963

Rosebud
FLOWER SHOP

1921 W. 8th St. GL 4-5211

Erie, Pa.



little things mean a
lot in upholstery

count on our fine workmanship in
every detail from frame-to-fabric to
make your old furniture look and feel
like new!

LINDAHL'S

UPHOLSTERY
(Formerly in Wesleyville)

1119 LINDEN AVENUE

Phone TE 3-0887
Since 1947

ZUCK'S
TURKEY FARMS

3410 West 26th St.

Erie, Pa.



Entertaining Segovia



Serious Instruction

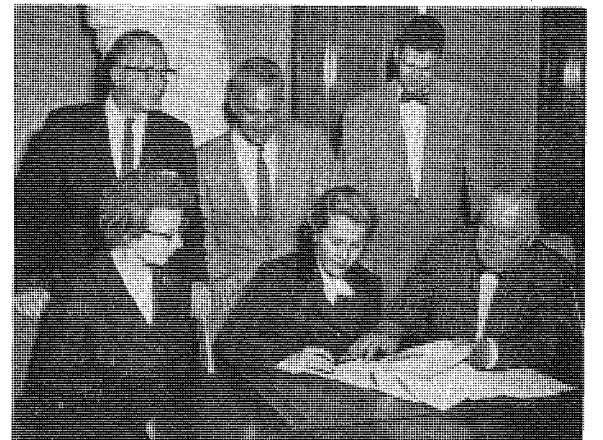

Arts Council Incorporation



The Mahlers and Zella Selden

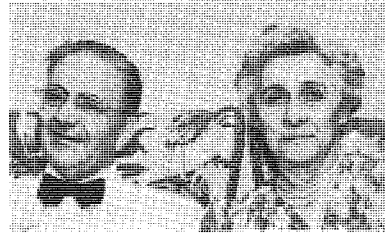

Pete and Carolyn Pulakos



"Speaks for Itself"

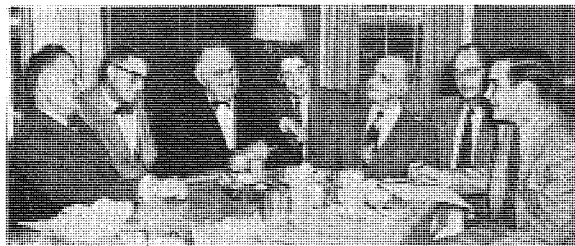

"Dough"-re-mi boys



Pep Talk

MAGAY OPTICAL CO.

CONTACT LENSES
PRECISION LENSES
AND MOUNTINGS
PRESCRIPTION OPTICIANS

Telephone GL 2-3125

701 Peach Street Erie, Pennsylvania



Call GL 4-6348
FIRE — MARINE
CASUALTY — LIFE

Furnishing Most Of
Erieland Homes For
Over Half A Century

Reliable
HOME FURNISHING CO.

1213-1219 State St. Phone GL 4-2441

**ARTHUR F. SCHULTZ
COMPANY**

General Electric
Appliances
Commercial
Equipment

PHONE TE 8-2021

THE EL PATIO MOTEL

2950 WEST 8th STREET—ERIE, PA.

Chester A. Schaal

Funeral Home

550 West 9th St.

Erie, Pa.



Happy Audience



Musicians Turned Audience



Shop Talk



Sulkowski at Rehearsal



Harmony Fair

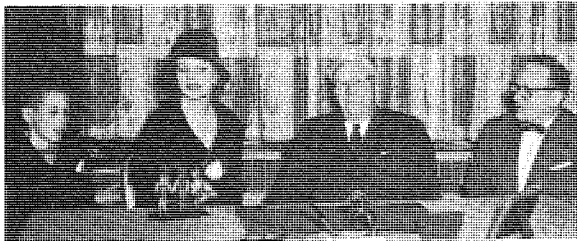

Artist and Sponsor



Phil-Macs Entertain Pennario